The Gazette Is the Only Paper in Colorado Springs That Prints the News Every Day in the Week.

COLORADO SPRINGS GAZETTE

THE WEATHER. Fair Wednesday and Thursday.

NO. 9379—35TH YEAR COLORADO SPRINGS, COLO., WEDNESDAY, NOVEMBER 14, 1906 PRICE FIVE CENTS.

GIGANTIC SCHEME

NEW COMPANY CAPITALIZED AT $22,500,000.

MANY SPRINGS MEN IN DEAL

CURTIS AND HINE OF THIS CITY CONCEIVE PROJECT.

EASTERN MILLIONS INVOLVED

Company, It Is Said, Will Spend Close to $15,000,000 in Harnessing Streams and Furnishing Electric Power to Almost Entire State.

The Central Colorado Power company, with a capital of $22,500,000, the largest and most powerful concern of its kind ever organized in this country, came into legal existence yesterday, when articles of incorporation were filed with the secretary of state by Leonard E. Curtis, Henry Hine and Orlando E. Willcox, of Colorado Springs.

The company will build plants and generate electric power for distribution to Colorado mines, mills, railroads, pumping stations, etc. Its general base of operations being in nineteen counties of the state as follows:

El Paso, Grand, Garfield, Eagle, Gilpin, Clear Creek, Boulder, Summit, Jefferson, Adams, Arapahoe, Lake, Park, Chaffee, Pitkin, Teller, Douglas, Fremont and Pueblo.

Its plans involve the construction at once of two tunnels, four and ten miles long, respectively, in the western part of the state, for the purpose of conveying the water which will furnish power for the first two mammoth plants to be established. This work alone will require an expenditure of millions of dollars and the employment of thousands of men, and it is said that the company will spend in the neighborhood of $15,000,000 in the next three years and a half or four years.

The officers of the company are: President, Myron T. Herrick, formerly governor of Ohio, Cleveland; vice presidents, J. R. McKee and S. Z. Mitchell, of New York; and Leonard E. Curtis and Henry Hine, of Colorado Springs; secretary and treasurer, Leonard E. Curtis; general managers, Curtis and Hine.

The Board of Directors.

The board of directors for the first year will be: D. H. Moffat, Charles M. MacNeill, J. A. Hayes, Leonard E. Curtis, Henry Hine, Thomas F. Walsh, all of Colorado; the Hon. Myron T. Herrick, Cleveland; J. R. McKee, S. Z. Mitchell, E. R. Coffin, William P. Bonbright, all of New York; George L. Peabody and Copley Amory, of Boston.

The general offices of the company are to be in Colorado Springs, and the immense work will be directed from this city.

The capital stock is composed of 225,000 shares, at $100 per share. It is divided into 75,000 shares of preferred and 150,000 shares of common stock.

No additional shares of preferred stock will be issued, except by consent of the owners of a majority of the preferred stock already outstanding, according to the articles of incorporation. The articles also state that the preferred stock is entitled to dividends at the rate of 6 per cent, payable annually, semiannually or quarterly, according to the decision of the directors. These dividends are cumulative after January 1, 1910, and after this date dividends may be declared on common stock, when the 6 per cent dividends shall have been paid for the corresponding period, or set aside for payment.

The great interest taken in the gigantic enterprise by financiers both in Colorado and the east is demonstrated by the fact that in less than thirty days the $9,000,000 in stock already offered has been taken up and the amount extensively oversubscribed. William P. Bonbright & Co., of Colorado Springs, are the local fiscal agents of the company, and have taken a prominent part in the preliminaries of its financial organization.

Planned by Springs Men.

The incorporation of the company yesterday is the initiation of a movement to put into practical operation the plans that Leonard E. Curtis and Henry Hine, who make up the firm of Curtis & Hine, of Colorado Springs, have been developing for several years. Many years ago they saw the possibilities of developing current from the water power in the state, and applied themselves persistently to working out the problem to a point where it could be made practical. One of the firm's first and largest venture, which proved remarkably successful, was the establishment of the Guanajuato Power company, at Guanajuato, Mexico.

For a long time engineers have worked under their direction looking into the possibilities of harnessing the forces which lie in the mountain streams, and turning the power into electric current in sufficient quantities for distribution throughout the state. That they have succeeded is proved by the organization of the pow[illegible]

has been completed, and it remains only to carry out the plans.

May Absorb Small Concerns.

While the main purpose of the company is to generate and distribute power in a general way to mines, mills, railways and manufactories of all kinds throughout the state, it is probable that the company will eventually absorb all of the small plants that are now supplying current to cities and manufactories, as it is believed that with its immense operating facilities, current can be generated at such a price that the smaller concerns will be unable to compete.

A statement, covering every detail of the project, was yesterday given out by Messrs. Curtis and Hine. It follows:

Curtis and Hine Talk.

The Central Colorado Power company, which has just been incorporated under the laws of the state of Colorado, has an authorized bond issue of $20,000,000, and a stock capitalization of $7,500,000 of preferred stock and $15,000,000 of common. The first issue of bonds consists of $5,000,000, which have already been sold, and the proceeds of these bonds will be used to build the first power plants, which will have an aggregate capacity of 30,000 horsepower.

More than six years ago we realized the possibility of large water power and electrical transmission developments in central Colorado and commenced a systematic examination of the entire situation. We believed that such developments would not only be of great benefit to the industries of the state, but that they would form a profitable investment for a large amount of capital.

Eastern Capitalists in Deal.

We have had associated with us in this preliminary work strong financial people in the east, and have, with their assistance, acquired, by purchase and otherwise, the water rights, reservoir sites, etc., which form the basis of the present undertaking.

The investigation and acquisition of these water rights and other properties has involved an enormous amount of engineering work, and the expenditure of a very large sum of money. The core of the situation consists of water rights on the Grand river. It is proposed to construct two large plants on this river, one at Gore canon and one at Glenwood. In addition to these rights on the Grand river, other very important water rights and properties have been secured with a view to development later.

Having acquired these rights and properties, the situation was presented to financial interests in the east, and it was decided to organize the Central Colorado Power company. In order to provide funds for the first development, which will consist of plants sufficient for 30,000 horsepower, $5,000,000 of bonds of the company were offered for sale. The sale of these bonds was intrusted to three banking houses, Messrs. Lee, Higginson & Co. of Boston, the Electric Bond and Share company of New York and Messrs. William P. Bonbright and Co.

Bond Issue Oversubscribed.

Some thirty days ago the subscription to these bonds was opened with the result that the issue has been very largely oversubscribed. These subscriptions are from very strong financial interests in Colorado, New York, Boston, Cleveland and other places in the east, and in London and Paris. The subscriptions from strong Colorado people alone amount to about $1,500,000.

The board of directors for the company for the first year will be as follows: D. H. Moffat, Charles M. MacNeill, J. A. Hayes, Leonard E. Curtis, Henry Hine, Thomas F. Walsh, all of Colorado; Hon. Myron T. Herrick, Cleveland, O.; J. R. McKee, S. Z. Mitchell, E. R. Coffin, William P. Bonbright, all of New York; George L. Peabody and Copley Amory of Boston.

Local Men Among Officers.

The officers of the company will be as follows:

Hon. Myron T. Herrick, Cleveland, O., president; J. R. McKee, New York; S. Z. Mitchell, New York; Leonard E. Curtis, Colorado Springs, and Henry Hine, Colorado Springs, vice presidents; Leonard E. Curtis, secretary and treasurer; Curtis & Hine, Colorado Springs, general managers.

The organization has been perfected, and active work is now in progress on the plants at Gore canon and Glenwood Springs.

The organization will include Mr. George B. Tripp, formerly manager of the Colorado Springs Electric company, and P. T. Hanscom, electrical engineer, formerly at the head of the Power and Mining department of the General Electric company.

The Company's Plans.

The first developments which it is proposed to complete will have a capacity of 30,000 horsepower, and it is expected that at least half of this will be in operation in from fifteen to eighteen months. The present plans contemplate further developments as rapidly as the market for power demands them, which will have an aggregate capacity of 50,000 additional horsepower. The plans for this work are already completed, and the company has financial backing which will enable it to construct these plants as rapidly as the market for power demands them. In addition to these properties, from which we can generate 80,000 horsepower, we have acquired various other water rights which will permit of the development of at least 40,000 horsepower more, but the time when these developments will be undertaken will of course depend upon the demand for power in the parts of the state it is proposed to reach by the transmission lines of the company. We can say, however, that whenever power is needed and can be sold at prices which will be advantageous to the users and at the same time render a fair return on the investment of the company, these developments will be made.

Wonderful Possibilities.

The first plants to be built are in the center of a territory of 30,000 square miles which can readily be supplied from the two plants, with transmission lines of moderate length. This territory includes Denver, Boulder, Gilpin and Clear Creek counties, Leadville, Cripple Creek, and in fact, all the mining districts, cities and towns from Grand Junction on the west to Denver on the east and Wyoming state line on the north to Pueblo on the south.

As in a very large part of this district the cost of making power by steam must necessarily always be high, we believe that the supply to these places of large amounts of power at prices much below the cost of steam power will be of very great benefit to them all. The policy of the company will be broad and liberal. We fully believe from our experience with similar plants elsewhere, that the introduction of electric power, at a moderate price, with all of its advantages of simplicity and flexibility, will be a very potent agent in assisting in the development of enterprises of all kinds, and we propose to fix rates that will encourage

(Continued on Page [illegible].)

HISOWNASSASSIN

RUSSIAN GENERAL MAKES FAKE ATTEMPT ON LIFE.

THEN KILLS HIS ACCOMPLICE

FARCE PLANNED TO SAVE HIS POLITICAL LIFE.

BOMB WAS A HARMLESS TOY

Rheinbot Was About to Be Discharged From Office as Prefect of Police and Resorted to Desperate Means to Retrieve Falling Fortunes.

MOSCOW, Nov. 13.—The police have identified the man who yesterday threw a bomb at General Rheinbot, the prefect of police, as a brother of Vladimir Mazury, the leader of the flying group of terrorists who was captured here September 12 and executed September 14 for the murder of Colonel Von Leshnikoff, of the secret police.

The third brother, Sergei Mazury, was executed for participation in the St. Petersburg customs robbery, and a fourth is now in prison here for membership in the revolution organization. General Rheinbot defends his action in shooting the terrorist, after the latter had been seized by two of the policemen, on the ground that Mazury was making a desperate struggle to escape and succeeded in drawing a revolver and firing a shot at the prefect of police.

Alleged Plot Is Fake.

MOSCOW, Nov. 13.—General Rheinbot has received hundreds of messages, including personal communications from Emperor Nicholas through Premier Stolypin, and a dispatch from Count Witte congratulating him upon his escape. In spite of these congratulations which give color to the official version of the attempt on the prefect's life, there are ugly rumors in Moscow that General Rheinbot was himself the author of the plot against his own life. He is thought to have schemed to retrieve his sinking fortune and to stave off retirement, it having been decided upon in official circles to relieve him from duty.

Made Bomb Himself.

These suspicious rumors are supported by certain circumstantial evidence. General Rheinbot at the time the attempt on his life was made was following an unusual path on foot through narrow alleys. The bomb exploded in a manner described as highly suspicious. Pieces picked up on the spot show it to have been nothing more than an imitation bomb, without effective covering and perfectly harmless. It failed to explode until it had rolled to the opposite side of the street and to a safe distance from the prefect. The original theory was that the bomb did not go off because the dynamite in it was frozen. Now the police explain that it was a fuse bomb and the social revolutionists discarded such missiles long ago.

Shot His Accomplice.

On account of the indignation aroused at the statement that General Rheinbot shot down his assailant while he was being held by two policemen, a statement is issued tonight to the effect that the bomb thrower, when he was killed by the general, was struggling to escape and that he also fired at the prefect, but the revolver which he is alleged to have used has not been found. It is declared tonight that the man did not have a revolver, that he fired at nobody and that he had been promised that he would be allowed to escape.

General Rheinbot, however, is alleged to have shot him to get rid of him.

HIGHER PAY FOR EMPLOYES

Southern Pacific, Santa Fe and Salt Lake Railways Will Increase Wages.

LOS ANGELES, Nov. 13.—Rumors of a general raise in wages on all three of the transcontinental railroads—the Southern Pacific, Santa Fe and Salt Lake roads, were verified to some extent here today by President Ripley of the Santa Fe. President Ripley stated that various western railroads had sent representatives to a meeting to be held in this city next Saturday at which the claim of the several unions of railroad employes that are entitled to higher wages will be given consideration.

"There will be some increase in wages on all transcontinental railroads," said Mr. Ripley, "but the various unions will not get all they are asking for. I can not state now just what departments are likely to receive increased pay or how much. But the railroads will grant something soon."

WILL OPEN UP MINING REGION

Senator Clark to Build 75 Miles of Road Into Tintic.

SALT LAKE CITY, Nov. 13.—The Tribune tomorrow will say that Senator W. A. Clark is soon to announce the projection of a branch railroad from Tintic Junction to the mines of Deep Creek in western Utah. Construction will commence not later than January 1, next, and the road will be in operation within a year thereafter. It will be 75 miles long and will be a feeder to the San Pedro, Los Angeles & Salt Lake [illegible]

JEWS HONOR LATE JOHN HAY

Root Will Attend Hebrew Memorial Ceremony on December 2.

WASHINGTON, Nov. 13.—Secretary Root has accepted an invitation to attend the dedication of a window to the late John Hay in the synagogue of Keneseth Israel congregation, Philadelphia, on December 2. Oscar Straus, who is to succeed Secretary [illegible] of commerce and labor, also will attend the dedicatory exercises.

Dr. Krauskopf, pastor of the congregation, said today that the perpetuation of the memory of the late Secretary Hay by the installation of a window in a Jewish church is a decided innovation and will be the first instance where a non-Jew has been honored by the installation of any sort of memorial in a Jewish house of worship. This exception is made because of Mr. Hay's service in behalf of the unfortunate Jews at Kishineff, Russia, and in recognition of his efforts to prevent Jews from being discriminated against in any way.

$500 REWARD OFFERED

MAYOR SAYS POISONING OF DOGS MUST STOP.

Health Commissioner Hanford Writes Letter in Which He Says Childrens' Lives Are Endangered.

Determined to put a stop to the wholesale poisoning of dogs in this city, which has grown to alarming proportions recently, Mayor H. C. Hall, in response to a letter from Health Commissioner P. O. Hanford yesterday announced that he would give a reward of $500 for information leading to the arrest and conviction of the guilty party or parties.

The city officials are resolved to take stringent action against any offender who is caught in the practice, not only because of the wanton cruelty to dogs but because of the great danger which menaces small children playing in the parks, who are likely to eat the poisoned food.

Following is the letter sent to Mayor Hall by Health Commissioner Hanford:

Colorado Springs, Nov. 12, 1906.

Hon. H. C. Hall, Mayor City of Colorado Springs, City.

Sir—It has been reported to my office that there has occurred in the vicinity of North park, in this city, the poisoning of some six or seven dogs, resulting in every instance but one, in the death of the animal. I am also informed by the force in my office that the poisoning of dogs does not seem to be confined to this locality, but that the practice seems to be somewhat prevalent, and that dogs have been poisoned in other localities in the city. I wish, as health commissioner, to call your attention to the grave danger to which the continuance of this practice will subject the inhabitants of this city. The practice of putting out poison in public places should be met with a ready and severe punishment, but the punishment should be made more certain and severe when the poison is displayed in a public park which is an open playground for the children of this city, and when the children may, through their very ignorance, put a portion of the poison in their mouths with the possibility of fatal results. I would urge that the council offer an increased reward for the punishment of those who put out poison.

Respectfully,
PETER OLIVER HANFORD,
Health Commissioner.

DIE TO SAVE CAPTAIN

TWO POLICEMEN KILLED ON STREET BY NEGRO.

Couple of Colored Men Also Mortally Wounded—Murderer Pursued by Bloodhounds—Still at Large.

ASHEVILLE, N. C., Nov. 13.—Fighting bravely in defense of their police captain, Patrolmen Charles Blackstock and William Bailey of this city were shot to death on South Main street at 11:30 o'clock tonight by a negro, who also killed one negro and fatally wounded another. The murderer gave his name as William Harris of Charlotte, N. C., a desperado for whom a large reward has been standing for some time. Prior to the death of the two officers a negro restaurant keeper named Benjamin Allison was shot and killed by Harris without provocation. Another negro named Tom Neill was mortally wounded, he, too, being shot before the officers took a hand in the melee.

Harris started on his tour from a negro house on Valley street. He fired into two houses as he made his way to South Main street. At Eagle street he fired at and wounded Allison. On South Main street the desperado encountered Tom Neill and fired at him. Police Captain Page and Officers Bailey and Blackstock rushed from police headquarters in pursuit. Captain Page, who met the negro in the center of Main street, received a bullet in the arm from the negro's rifle. Page called upon Blackstock to fire, but before that officer could do so, Blackstock fell dead with a bullet in the chest. Bailey fired twice without hitting, and the negro then shot and killed Bailey.

The negro escaped. A general alarm was turned in by the chief of police to call out the militia companies and several armed posses quickly formed to pursue the murderer.

At 2:30 this morning the Southern railway dispatched a special train to Tryon, forty miles away, to secure bloodhounds to aid in running down the negro, who, at last reports had taken refuge in the Biltmore estate.

BATON ROUGE, La., Nov. 13.—The National Association of State Universities took final adjournment this afternoon after electing officers, including [illegible] University of [illegible]

FOR DEEP TUNNEL

DRAINAGE COMPANY LIKELY TO REORGANIZE.

OLD SCHEME MAY BE DROPPED

MINE OWNERS NOW SAID TO FAVOR LOWER BORE.

$1,000,000 WILL BE RAISED

East Side Mines Will Contribute, and Amounts to Be Subscribed Will Be Reapportioned—Figures Not Made Public—Mine Owners Meet.

A proposed reversion from the intermediate to the deep drainage tunnel for the Cripple Creek district, the organization of a second and larger tunnel company to absorb the recently-incorporated Cripple Creek Drainage Tunnel company, the reapportionment of assessments on the various mining companies and the universal support of all the large mining companies, including those antagonistic to the drainage systems heretofore projected, seems probable as a result of a meeting of Cripple Creek mine owners in this city Monday afternoon.

Although the intermediate tunnel has not been [illegible] abandoned, the sentiment of the majority appears to be in favor of the deep drainage tunnel, which was strongly recommended by Engineer D. W. Brunton, who drew plans for both bores, and which has been contended for during the last few months by John T. Milliken, of the Golden Cycle, and the east side mine owners. While nothing definite was determined, it is highly probable that the deep tunnel will be selected.

Figures Not Made Public.

The contracts which have been signed by four or five of the mining company officials, pledging certain amounts toward the construction of the intermediate tunnel, expire tomorrow. It is proposed to organize a new tunnel company, which will absorb the old company and at the same time take in those mine owners who have held back from the project. In this connection a reapportionment of the respective amounts to be paid by the various companies was discussed at the meeting Monday. New schedules were made out, but the details are withheld at the request of the members. F. G. Peck, of the executive committee, last night said that the publication of the exact figures at this time would interfere with the work of financing the tunnel project. The mine owners are determined to get together on the work of constructing a deep bore for the camp, and desire to have matters definitely arranged before making full details public.

Will Cost $1,000,000.

It is known, however, that the new proposed tunnel will involve the expenditure of approximately $1,000,000, instead of $700,000, which was to be raised to drive the intermediate bore. At the meeting Monday afternoon, the sum of $675,000 was practically pledged by a number of the organizations represented. In addition to the companies already on record as supporting the tunnel, the Golden Cycle, it is said, agreed to contribute liberally. The importance of the absorption of the company representing the Milliken interests can not be overestimated. Its co-operation completes the practically universal consolidation of all the large mines of the district for the furtherance of the plan, especially in view of the fact that the Giddings-Lennox interests are also said to favor the new plan.

The mills, smelters and railroads, it is reported, can be depended upon for a sum approximating $200,000, and of the remaining $125,000 to be realized in making up the required $1,000,000 other mining companies will be approached. The Stratton estate was represented at the recent conference, and it is thought probable that a subscription will be secured from the estate, in view of its vast holdings in the district as well as from the Giddings-Lennox interests, owning the Strong mine, and the Ophir company management.

A NOTE OF WARNING

ODELL SAYS RECENT CAMPAIGN WAS ASININE.

Republicans Must Wake Up—Might Have Carried Whole New York Ticket.

NEW YORK, Nov. 13.—B. B. Odell, former governor and ex-chairman of the state Republican committee, said today that the management of the Republican state campaign was "the most asinine" that he ever knew. The whole state ticket, he said, might just as well have been elected. As the result stands it looks like a Democratic victory and leaves the Republican party in bad shape with a national campaign coming on. The Republicans he declared, made no campaign at all but put it all on Mr. Hughes' shoulders.

"I heard absolutely nothing about the state campaign up my way," said Mr. Odell. "We did not know there was a headquarters down here. I was not notified of anything that was going on.

"My advice was never asked once. Many of my friends all over the state had the same experience. Even when Mr. Hughes was touring my county, I was not notified or consulted. I wasn't informed of the smallest details."

Continuing, Mr. Odell said: "The people of this state have always resented the interference of a president of the United States, in their local elections. They have done so since the days of Dewitt Clinton. I think that the interference of President Roosevelt did more harm than good."

Only a Personal Fight.

"I do not wish to appear in the role of a general critic of the conduct of the campaign, but so far as I can make out there was no real campaign. No use was made of the record of the Republican party. It was all a case of personalities between the candidates for governor."

Mr. Odell said that Mr. Hearst was greatly strengthened as a political factor by his campaign and that while he might not be elected president, he was now a man to be reckoned with in the future. He said that a combination of Bryan and Hearst would be a hard one for the Republicans to beat.

"I believe," said Mr. Odell, "that with intelligent management the entire Republican state ticket could have been elected. I am not knocking, but I am very much concerned for the future of the Republican party.

"I believe that by the exercise of mutual forbearance and consideration the Republican party can be put in shape to make a successful campaign in 1908."

TO TIDE OVER PANICS

BANKS WILL HAVE SPECIAL FUND ESTABLISHED.

Liabilities of Failing Institutions to Be Paid From Emergency Moneys by Tax on Credit Issues.

WASHINGTON, Nov. 13.—For more than five hours today the currency committees of the American banking association and the New York Chamber of Commerce discussed "the formulation of principles" which are to form the basis of the legislation for the issue of emergency currency in times of financial stringency. These principles will be recommended to congress for enactment into law at the coming session. Although the views expressed were not by any means harmonious at all times, some of the members say the discussion showed an evident disposition to reach common ground, upon which a united appeal can be made to congress for the legislation desired. Good progress was made in the work of the committees, and when adjournment was taken, most of the principles which are to govern the plans to be submitted by the bankers had been determined upon.

The discussion developed a sentiment in favor of a currency to be issued on the general credit of a bank desiring to emit emergency currency during periods of financial stress, as is done in the case of various European countries. The alternative of this proposition—that of segregation of the assets of the bank as a special security for these issues—was voted down. The tax on these general credit issues, it is proposed, shall form a guarantee fund to be placed in the treasury and to be used to meet the liabilities of any bank which fails. The question of what tax to place on the general credit issues was referred to a subcommittee.

The opinion of the majority of bankers as expressed today was that these credit notes are not to have any preference over any of the other obligations of the bank issuing them, but are simply to be a lien as in the case of all other banknote issues. The scheme also contemplates the daily redemption of these issues through the instrumentality of the clearing houses in the cities in which the banks issuing them be located.

AMEND INDIAN TERRITORY LAW

General Conditions There Are Being Investigated by a Committee of Senators.

VINITA, I. T., Nov. 13.—The committee of senators appointed at the last session of congress to investigate and report on the general conditions in Indian Territory reached here today and held hearings this afternoon and tonight. The subjects for consideration are remedial legislation and modifications of existing rules and regulations of the interior department that would permit a more general sale and rental of alloted tribal lands, the levying of taxes under statehood, the maintenance of a better public school system, the disposal of the segregated coal and asphalt lands in the Choctaw and Chickasaw nation and the sale and rental of the surface of these segregated lands for commercial purposes. A delegation of full-blood Choctaws asked for the removal of restrictions from the surplus lands of full bloods. The committee will continue the hearing tomorrow.

INCREASE OF TEN PER CENT

Thousands of Railway Employes Are Benefited.

PHILADELPHIA, Nov. 13.—Carrying out the action taken by the board of directors of the Pennsylvania Railroad company, the directors of the Northern Central railway, the West Jersey and Seashore railroad and the Philadelphia, Baltimore and Washington railroad, which are controlled by the Pennsylvania [illegible] an increase of 10 per cent [illegible] of all persons [illegible] less than [illegible] On the Western Central [illegible]

REGULATE DIVORCE

BILL TO HAVE UNIFORM LAW IN ALL STATES.

ONLY SIX CAUSES ARE VALID

GIRLS UNDER 16, BOYS UNDER 18, ARE PROHIBITED.

INSANITY ANNULS CONTRACT

One-Third of Clauses Recommended by Committee Adopted.—Twenty-seven States Represented and Both Protestant and Catholic Clergy Present.

PHILADELPHIA, Nov. 13.—The National Congress on Uniform Divorce law today adopted about one-third of the proposed uniform bill as drafted by the committees appointed at the meeting held in Washington nine months ago. The portions adopted include seven causes under which annullment of marriage may be obtained and six causes for absolute divorce.

Delegates from 27 states and representatives of all Protestant denominations who attended the International Conference on Marriage, together with a Catholic prelate, Bishop Shanley of North Dakota attended the sessions, which were presided over by Governor Pennypacker.

SAMUEL W. PENNYPACKER.
Governor of Pennsylvania, Who Is Presiding as Chairman of the National Congress on Uniform Divorce Laws.

The important changes in the bill are the striking out of all references to proceedings and practice leaving the questions for the various legislative bodies to pass upon. The committee decided that so long as open hearings are held and the laws provide for direct service on the respondent and fix a punishment for collusion, the measure need not conform to any fixed rule.

Six Causes for Divorce.

The causes for which divorce can be granted are infidelity, felony, bigamy, desertion, habitual drunkenness and intolerable cruelty, and in the discussion of the various sections there was little opposition to any of these provisions, but in the list of causes for annullment of marriage, opposition was presented against several.

Governor Pennypacker took exception to the clause which provides that if either party, unknown to the other was insane at the time of marriage, it should be annulled. The governor held that the clause not only gave the sane party the right to begin suit, but also to commit the lunatic. This would give a commission appointed by the court a right to begin a suit in the name of an insane party, even if the person not insane did not want divorce. He argued that marriage was a personal relation and a third person had no rights in the contract.

C. L. Munson, of Williamsport, Pa., clashed with the governor on the subject. Mr. Munson said the clause was the only protection for an insane person against a designing man or woman. He cited a case where relatives and friends were helpless to protect an imbecile who had married a designing woman. The clause was adopted.

School Girl Marriage.

There was also opposition to the clause annulling the marriage of a girl under the age of 16 and a youth under 18.

Ernest Morton, of Wisconsin, held that a girl under 16 [illegible]

[illegible]

IS ARRESTED FOR SWINDLING

[illegible]

SACRAMENTO, [illegible]

NewspaperARCHIVE®

We aim to Suit the Hard to Suit Men

We want the hard-to-suit man to come here with all his

Notions and Ideas

We believe we have an agreeable surprise in store for him.

Owing to disappointment in store space and crowded condition, we will cut prices on all

Suits and Overcoats

$15 and $20 suits and overcoats for ... $13.75

$14 and $16 suits and overcoats for ... $10.75

$9.50 boy's suit, 2 pants and cap to match, for ... $6.50

$6.75 boy's suit, 2 pants and cap to match, for ... $4.75

We want your trade—will save you money.

[illegible] Company

Home of High Art Apparel

GIGANTIC SCHEME

(Continued From Page One).

business and investment of capital in mining, milling, traction, lighting, manufactories and other enterprises. We realize that the ultimate growth and prosperity of our company will depend on the growth and prosperity of the districts to which we propose to supply power, and our policy, therefore, will be one to encourage development.

A Gigantic Enterprise.

We can think of nothing, except possibly the railroads, of greater general public benefit to the industries of Colorado than a large supply of moderate-priced electric power, and it seems to us that the establishment of a constructive enterprise of this kind where the profits derived from it are shared between the company furnishing power and those using it, should commend itself to the public.

[illegible] magnitude, and construction will continue over a period of a number of years. At Gore canon it will be necessary to construct a tunnel four miles long for conveying the water from the intake in the river to the power house. The water conveyed through this tunnel will be dropped through pressure pipes to the wheels with a head of about 300 feet. At Glenwood, similar construction will be employed, but the tunnel there will be about ten miles long, and the head obtainable 400 feet. Immense power houses of the most modern and up-to-date construction will be built, and transmission lines constructed to convey the energy from the power houses to the various points of use at a pressure of probably 80,000 volts. The present plans contemplate the construction of about 400 miles of such lines. These lines will consist of steel towers and copper cables, and will be built to withstand the severe conditions of climate and weather prevailing throughout the mountainous regions, so as to insure continuity of service.

The construction of the long tunnels which will be 12 by 15 feet in size, is, of course, a very expensive undertaking, but, when once completed, they will be permanent, and the plants will not be subject to the interruptions common to plants of this character where wooden flumes and open canals are used.

Railroads May Use Electricity.

Taken as a whole, this is the largest undertaking of the kind ever started, and if the plants are properly constructed and managed, it should prove profitable to the company and of inestimable value to the state as a whole. It is prophesied by those who are making a most careful study of the subject that it will not be long before the trunk lines of railroads will be operated over the continental divide by electric power, and the establishment of these great power plants will undoubtedly bring this about more quickly than if the railroads had to depend upon making their own power.

It seems to us that Colorado is to be congratulated upon an enterprise of this character, which brings such a vast amount of outside capital into the state to be spent in a way which cannot help being of great benefit to the state at large.

Buckman Talks.

I am glad to have an opportunity of saying something about this enterprise in which my firm and some of our best friends have for so long been interested. For, although today marks the beginning of the legal existence of the Central Colorado Power company, the enterprise itself has already reached a very respectable age. It is fully six years since Mr. Curtis and Mr. Hine began to look forward to it as something to be realized if possible in the future. During the intervening years these possibilities have gone far towards becoming realities, and during the last two years in particular all the resources of ability and experience of these men of conspicuous success in their chosen field of endeavor, with the assistance of many who had joined with them, have been engaged in the work of giving concrete form to the enterprise. Every step has been most carefully taken; engineers of highest standing and wide experience have checked the plans and estimates, and their findings in turn have been checked by other sets of engineers.

Men of Wealth Interested.

From the start the enterprise has strongly appealed to the men of wealth and successful experience in such undertakings to whose attention it has been brought, and it has never failed to receive ample backing. This was further illustrated in the conspicuous success attending the recent offering of $9,000,000 of the company's bonds, which offering was heavily oversubscribed in a very short time. Our firm, as one of the three banking houses engaged in placing this block of securities, consider Central Colorado Power the most important enterprise with which we have ever been connected, and we naturally take an especial interest in it as a home enterprise, destined to play a part of vast importance in the development of Colorado's resources and industries.

Hayes Gives Interview.

It is true that I am interested in the Central Colorado Power company, and have been very glad to serve as one of the directors. I regard the enterprise that this company has in hand as one of far-reaching importance, and second only to the building of the railroads in the development of the natural resources of Colorado. The experience of other places has shown that the introduction of electrical power in the way proposed by this company greatly stimulates all existing industries, such as mining, milling, manufacturing, traction, lighting and irrigation. This last is very important because there are large tracts of land within the area the Central Colorado company proposes to cover, that can be reclaimed by pumping by electric power, in the same manner as has been done on a large scale in southern California.

I know that the policy of the company will be broad and liberal in developing the entire region it proposes to cover.

Scheme Originated Here.

It ought to be a matter of pride for us that this great enterprise originated with our own citizens, and has been carried through on their initiative. Mr. Leonard E. Curtis and Mr. Henry Hine, who were well known here as having been engaged in this line for a long time, conceived the plan, and it has been carried through under their direction. They, with the help of some of their eastern friends, secured the water rights and other properties necessary, and the entire enterprise has been financed on their report. I know this, because I was in New York at the time when the subscriptions were taken, and it was upon their reputation, and the confidence capitalists had in it, and their experience and ability in the management of such enterprises that the undertaking was financed.

They have already demonstrated their capacity for making a success of such undertakings in originating and carrying through the power enterprise of the Guanajuato Power and Electric company in Mexico, which has been very successful, and in other similar undertakings.

Phenomenal Results.

The financing of this enterprise I consider something phenomenal. At a time when financial conditions could not be worse for placing new securities of this kind, unless at a time of actual panic, the first $9,000,000 of bonds have, as I am informed, been very largely oversubscribed. I am informed that Governor Herrick states that subscriptions already received aggregate more than $13,000,000. This certainly shows the confidence of great financial interests in the enterprise; and I, myself, have taken as much as I can afford of the securities and have advised my friends to do the same.

The organization of the company has been perfected under the direction of Messrs. Curtis and Hine, and they have succeeded in securing a remarkably able engineering and executive force for constructing and operating the plants. The money having been raised and a fine organization perfected, the work of constructing the plants has already begun and will be pushed vigorously.

Able Man at Helm.

I consider the company fortunate in [illegible] Herrick of Ohio, as president.

I consider the board a very strong one and representing very powerful financial interests in Colorado, as well as in the east. It seems to me also very significant that such large amounts of securities have been taken in Colorado, as this shows the confidence of Colorado people in the enterprise.

It is a matter of satisfaction to me to learn that our own home banking house of William P. Bonbright & Company, which co-operated with Lee, Higginson & Company of Boston, and the Electric Bond & Share Company of New York, in placing the first offering of securities, were fully as successful as their associates in this large undertaking.

A YEAR OF BLOOD.

The year 1903 will long be remembered in the home of F. N. Tacket of Alliance, Ky., as a year of blood; which flowed so copiously from Mr. Tacket's lungs that death seemed very near. He writes: "Severe bleeding from the lungs and a frightful cough had brought me at death's door, when I began taking Dr. King's New Discovery for Consumption, with the astonishing result that after taking four bottles I was completely restored and as time has proven permanently cured." Guaranteed for Sore Lungs, Coughs and Colds at the Hefley-Arcularius Drug Co. Price 50c and $1.00. Trial bottle free.

Societies and Clubs

The Woman's Literary club meets Saturday afternoon, November 17, with Mrs. Thomas C. Pease, 14 East Cacharillo street. Mrs. W. K. Argo will give a paper on "Swiss Independence, Erie Canal, War of 1812," in the year's study on Contemporary history. Mrs. C. E. Emery will give a review of Evangeline.

The East Side W. C. T. U. meets at 2:30 o'clock this afternoon with Mrs. Seitz, 710 East Cache la Poudre street. Those who have Cottage home donations are asked to bring them.

The Woman's Democratic club meets at 7:30 o'clock this evening at 321 South Tejon street.

Sections three and four of the Ladies' Aid society of the First M. E. church will meet tomorrow afternoon with Mrs. A. H. Kampf, 1210 North Weber street.

There will be a special communication of Tejon lodge No. 104, A. F. & A. M., this evening at 7:30 o'clock for work in the F. C. degree. Visitors invited.

A musicale will be given by the Woman's club in the Y. M. C. A. auditorium at 3 o'clock Saturday afternoon. Maude McFerran Price is the chairman of the committee in charge of the program.

POLICE CHIEF IS ENJOINED

Must Not Interfere With Democratic Club—Temporary Writ to Be Heard Tomorrow.

Chief of Police Alex Adams was yesterday served with the temporary writ of injunction granted by Judge J. W. Sheafor of the district court, restraining the chief from interfering with the management of the Democratic club. The order of Judge Sheafor, which was issued Saturday night was filed in the district clerk's office yesterday, Deputy Sheriff Harry [illegible] serving the writ on [illegible] Adams.

Filed with the order, when the writ was issued, was a notice by Attorney S. H. Kinsley, representing the Democratic club, to the effect that a motion will be made to have the temporary writ heard on its merits in the district court at 10 o'clock tomorrow morning. Since Judge Sheafor will be absent tomorrow, the writ, if brought up, will be argued before another judge of this district.

In the application for the writ by the Democratic club it is stated that "great and irreparable injury" will be done the club should Chief Adams carry out his intention of closing that organization.

The bond of $500 accompanying the petition for a writ was signed by James F. Burns and Howard Masterson.

It is learned that the anti-Doyle directors of the club intend to eject Doyle, Starrett and Jones at the directors' meeting on November 20 and to elect James F. Burns president in place of W. E. Doyle. Friends of the three minority directors claim that the necessary two-thirds majority of the board of directors can not be prevailed upon to vote for the expulsion of the [illegible]. The Burns faction, however, are confident that they will rout the Doyle element and consummate their present plans.

LEAVES BEING HAULED AWAY

The city health department yesterday commenced hauling away the dead leaves which had been raked together by residents from their premises. Approximately 250 telephone calls were received Monday and yesterday, notifying the department where piles of leaves could be found.

It is urged that notification be sent today to the health department, phone Main 156, in order that the work of removing the leaves may be systematized, by all those who have not previously communicated with the office. It is proposed to increase the force of men and wagons now in use, should the number of telephone orders warrant.

GENUINE GAS COKE

Is the almost pure carbon left from the coal after the gas is taken off. The carbon in the coal is what gives your fire the lasting quality so much desired during any kind of weather. On warm days it can be controlled so that little heat is given out during the warm part of the day, and yet morning and evening it will give you a quick heat that makes your house comfortable in a short time.

Our man can show you its advantages.

Call up

The Gas Co.

MAIN 23

SHAW'S TOILET PARLORS

Shampooing, Manicuring, Chiropody, scientific scalp and facial treatments, a specialty. Hairdressing in the most approved styles. Our parlors are strictly up-to-date and first class in every particular. Jessie M. Shaw, 23 N. Cascade Ave. Phone 665-A.

Holiday Goods

All kinds at right prices. Buy now.

The Emporium

110 S. Tejon St.

Keep Warm While Riding or Driving

Our automobile and buggy robes are both beautiful and serviceable. You cannot make a mistake if you get one here while the assortment is complete.

W. H. WISE,

16 E. Pike's Peak Ave.

Phone Main 574.

Opera House

SATURDAY NOV. 17

Richard Carle's merry musical Extravaganza

"THE MAID AND THE MUMMY",

A cast of unusual merit with Fred Warren as the "Mummy."

Gorgeous costumes, scenery and electric effects.

Prices 50c, 75c, $1.00 and $1.50.

Seats on sale at the box office.

Men' and Boy's Underwear

Men's fleece lined underwear

50c-75c

per garment.

Men's wool underwear

$1.00, $1.25, $1.50

per garment.

Boys' heavy fleece

35c

THE HUB

18-20 S. TEJON ST.

—THE—

LEADER

For Today Only

the balance of our

Ladies' Hats, $4.00 to $6.00 values ... $2.00

Ladies' Hats, $2.00 to $3.75 values ... $1.00

Ladies' Hats, $1.00 to $1.98 values ... 69c

Plumes in black and colors all go at 50c each to make room for Holiday Goods.

THE LEADER

108 E. Cucharas.

Cure For The Blues

ONE MEDICINE THAT HAS NEVER FAILED

Health Fully Restored and the Joy of Life Regained.

When a cheerful, brave, light-hearted woman is suddenly plunged into that perfection of misery, the BLUES, it is a sad picture. It is usually this way: She has been feeling "out of sorts"

for some time; head has ached and back also; has slept poorly, been quite nervous, and nearly fainted once or twice; head dizzy, and heart beats very fast; then that bearing-down feeling, and during her periods she is exceedingly despondent. Nothing pleases her. Her doctor says: "Cheer up: you have dyspepsia; you will be all right soon."

But she doesn't get "all right," and hope vanishes; then come the brooding, morbid, melancholy, everlasting BLUES.

Don't wait until your sufferings have driven you to despair, with your nerves all shattered and your courage gone, but take Lydia E. Pinkham's Vegetable Compound. See what it did for Mrs. Rosa Adams, of 819 12th Street, Louisville, Ky., niece of the late General Roger Hanson, C.S.A. She writes:

Dear Mrs. Pinkham:

"I cannot tell you with pen and ink what Lydia E. Pinkham's Vegetable Compound has done for me. I suffered with female troubles, extreme lassitude, 'the blues,' nervousness and that all-gone feeling. I was advised to try Lydia E. Pinkham's Vegetable Compound, and it not only cured my female derangement, but it has restored me to perfect health and strength. The buoyancy of my younger days has returned, and I do not suffer any longer with despondency, as I did before. I consider Lydia E. Pinkham's Vegetable Compound a boon to sick and suffering women."

If you have some derangement of the female organism write Mrs. Pinkham, Lynn, Mass., for advice.

DISFIGURED WITH ECZEMA

Brushed Scales from Face Like Powder—Under Physicians Six Months But Grew Worse—Some Said Face Would Be Marked for Life Now Without a Blemish.

CUTICURA REMEDIES WORK WONDERS.

"As I was a sufferer with eczema I write to tell you what a great friend I found in Cuticura Remedies. In six months I had tried three doctors, but did not get any better. It was on my body and on my feet so thick that I could hardly put a pin on me without touching eczema. My face was [illegible], my eyebrows came out, and [illegible] it got in my eye. I then went to [illegible] doctor. He asked me what I was [illegible] for it, and I told him Cuticura. He said that was a very good thing, but that he thought that my face would be marked for life. But Cuticura did its work and my face is as clear as it ever was.

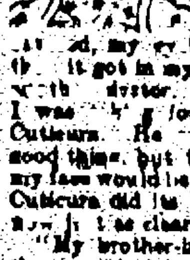

"My brother-in-law told me about the wonderful Cuticura Remedies. I took his advice and got the Ointment, Soap and Resolvent. I washed with the Cuticura Soap each night, applied the Ointment, and took Cuticura Resolvent as directed. In a short time my face began to get better, and when I had taken one bottle of Resolvent I could brush the scales off my face like a powder. When I had taken four bottles my face was as clear as ever.

"I told all my friends about my remarkable cure. I feel so thankful I want everybody far and wide to know what Cuticura can do. It is a sure cure for eczema. (signed) Mrs. Emma White, 641 Cherrier Place, Camden, N. J., April 26, 1906."

[illegible]

HAYMAN'S

EVERYTHING FOR EVERYBODY

Today the last day

Miss Darnoll, Expert Corsetiere

Demonstrating the celebrated

Bon Ton and Royal Worcester Corsets

in our department on the second floor. These Corsets are splendidly up to every requirement of the most careful dresser. The wide range of models furnishes a type suitable for adjusting both slight and full forms to correct style lines, and Miss Darnoll's professional services are very valuable in securing satisfactory results.

Today the last day of special fittings

Royal Worcester Corsets, both medium and high bust, with supporters, batiste or coutil ... $1.25 and $1.50

Medium bust, white, with supporters, lengthening waist effect ... $1.75

New high bust, lengthening waist, long hip; excellent for stout figures ... $2.25

Bon Ton Corsets

Bon Ton Corsets in all the latest models, for stout or slender forms, made from finer batiste and fancy silk brocades. Prices $3.50 and $4.00 to ... $6.00

$2 DENVER $2

Round Trip

Saturday, Nov. 17th

VIA

Colorado & Southern Ry.

Good only on the Foot ball Special Train leaving Colorado Springs at 9:00 a. m. Tickets good on any regular train returning or on Special leaving Denver at 7:00 p. m.

Tigers vs. School of Mines

on the D. U. Field in Denver Saturday afternoon. Football admission and reserved seat tickets will be sold on Special Train.

"THE COLORADO ROAD"

Get tickets and further information at City Office, 119 E. Pike's Peak avenue. Phone 164.

G. H. LOGAN, Commercial Agent.

There are Three

Classes of men prominently found on our books—business men, professional men, and young men.

They are particular persons whose tasts are expressive of the most requirements from conservative to extreme tailoring exacting sartorial sanctioned by them must necessarily be of a superior order. N. and H. tailored clothes not only adequately meet every taste, but the prices accommodate themselves to any purse.

$20 and Higher

NEWSOM & HOLMES,

Makers of the kind of clothes gentlemen wear,

108 East Pike's Peak Avenue.

YOU CAN HAVE MONTHS OF TIME TO PAY

CREDIT

WE WANT YOU TO KNOW

Where to look for the goods you want.

Know that the choicest selection of all RELIABLE clothing is to be found right here—at Granville's.

Know that prices are the lowest, as a rule, quality considered, right here at Granville's.

Know that the price we quote is the only price we have. One price is fair. We have but one price, the lowest price. No haggling about price—at Granville's.

Know that no damaged or defective goods are sold, unless customers are plainly told—at Granville's.

Know that every article we sell represents a fair profit to ourselves. No baits are offered—at Granville's.

Know that the privilege of return or exchange of goods is a reality and not mere advertising—at Granville's.

Know that no one is forced to buy and that visitors are always welcome—at Granville's.

GRANVILLE'S. 105½ NORTH TEJON STREET.

CASTORIA.

Bears the Signature of Chas. H. Fletcher. The Kind You Have Always Bought

CASTORIA.

Bears the Signature of Chas. H. Fletcher. The Kind You Have Always Bought

CASTORIA.

Bears the Signature of Chas. H. Fletcher. The Kind You Have Always Bought

FULL LINE OF

Christmas Goods

and China Lilies.

CHINA JIM.

NewspaperARCHIVE®

We place on exhibition today five of the Original Paintings from which the Skelton Post Cards were made, together with a new lot of these beautiful cards.

FOLTZ & HARDY,

6 South Tejon Street.

HIGH VALUES FOUND IN SHALE

Dr. J. F. Willard of Colorado City Thinks He Has Made a Valuable Discovery.

A new method of treating ore that is mixed with shale, which gives sufficient gold values to warrant its treatment, has just been discovered by Dr. J. F. Willard, city physician of Colorado City, according to Dr. Willard's own statement. As immense quantities of shale are found under the surface in this vicinity, Dr. Willard's new discovery may reveal the fact that this ore contains gold.

About seven years ago Dr. Willard made his first experiments with shale, using specimens brought from a great shale field in Trego county, Kan. By a certain method which he employed in roasting the ore, he reduced it to ashes, and a few days ago sent a sample of the ashes to the Standard mill in Colorado City to be assayed. The sample was returned to him marked "valuable." Dr. Willard says that no one has ever been able to secure results from gold-bearing shale which would justify its treatment.

Dr. Willard has as yet made no plans for the use of his discovery. Other experiments will be made. From two pounds of ore used at first Dr. Willard secured four ounces of ashes, which, when assayed, were marked "valuable." The cost of treating ore under the new method is said to be comparatively small.

In the vicinity of Colorado Springs and Colorado City are large fields of shale. This formation is usually found just above the sandstone formation, and often has a depth of 2,000 feet. Dr. Willard believes that the shale in this region contains gold. Acting upon this opinion, further experiments will be made.

Fire insurance. The best companies in the world. C. M. Sherman.

The condition of Frank Morgan, the 11-year-old son of Postmaster J. F. Morgan of Colorado City who had both legs amputated on October 27 as the result of being run over by a Short Line switch train in the Standard mill yards, continues to improve. The attending physician, Dr. A. A. Winternitz, said last night that the boy will recover.

ALWAYS WAS SICK

When a man says he always was sick—troubled with a cough that lasted all winter—what would you think if he should say—he never was sick since using Ballard's Horehound Syrup. Such a man exists.

Mr. J. C. Clark, Denver, Colorado, writes: "For years I was troubled with a severe cough that would last all winter. This cough left me in a miserable condition. I tried Ballard's Horehound Syrup and have not had a sick day since. That's what it did for me." Sold by the Hefley-Arcularius Drug Co.

WHAT THE PRESS AGENTS SAY

"THE MAN ON THE BOX" AT THE OPERA HOUSE TONIGHT

Max Figman in "The Man on the Box" will be the attraction at the Opera house this evening.

Mr. Figman is one of the most finished actors on the American stage and brings a comedy that is the dramatization of one of the most popular novels of late production and which has the indorsement of New York city, as a play for a run of over three hundred performances. Mr. Figman will be supported by an exceptionally clever company and will have all the advantages of a complete scenic production ever down to the minute details of furniture and draperies.

Mr. Figman has made a happy selection in "The Man on the Box" for his first starring tour. It is not only an established success, but the title role fits him like a glove and it is doubtful if there is another actor in this country who can do the character so much justice. "The Man on the Box" was dramatized by Grace Livingston Furniss from Harold MacGrath's book of the same name and constructed into an hilarious comedy with a pretty love story and strong heart interest. It relates how Lieutenant Worburton has seen a pretty girl on the steamer while returning from Europe. How when he gets home in Washington, he plans a practical joke on his sister by taking the coachman's place on the family carriage with the intent of driving home recklessly then jumping down and impressing a hearty kiss on his sister's cheek. He carries out the program, but gets the carriage calls mixed at the last moment and drives off with two young ladies who happen to be the object of his affections and a friend, and the result of the joke is that he spends the night in a police cell. With this foundation the dramatist has constructed a play without a dull moment in it and abounding in clever dialogue and brilliant dramatic situations.

HAD A CLOSE CALL.

"A dangerous surgical operation, involving the removal of a malignant ulcer, as large as my hand, from my daughter's hip, was prevented by the application of Bucklen's Arnica Salve," says A. C. Stickel of Miletus, W. Va. "Persistent use of the Salve completely cured it." Cures Cuts, Burns and Injuries. 25c at the Hefley-Arcularius Drug Co.

"THE DEVIL'S AUCTION"

Manager Yale's claim that the "Devil's Auction" is the oldest in name yet the newest in point of novelty, can well be substantiated in this the 25th editon of this famous spectacle, as everything is new from the time the curtain rises on the first act until it is rung down on the beautiful transformation scene "Amor" (Love) at the close of the performance. Every act, novelty and feature is new as well as the scenery, properties, etc. In fact not one old feature is retained and the the foregoing public have a treat in store for them on next Monday evening, when this big company will appear at the Opera house.

"THE MAID AND THE MUMMY"

Before "The Maid and the Mummy," which is to be the attraction at the Opera house next Saturday evening, was presented for the first time on any stage, $50,000 was spent by its managers on costumes, scenery, mechanical and electrical effects and properties. With one exception, there has been no parallel in the history of the American stage to this expenditure. However, the wisdom of the managers was apparent for "The Maid and the Mummy" played to $425,000 in fifty weeks last season and the royalties alone have been enough to make the author, Richard Carle, independently rich. So great was the success of this merry musical melange in this city that it has been secured for a return engagement this season. The piece returns with practically the same cast as last season, but with a handsomer, shapelier, and livelier chorus than ever. Two new songs have been added, and some new jokes and dances interpolated by Mr. Carle.

OFFICIAL COUNT MADE

RESULTS DIFFER LITTLE FROM ESTIMATES.

Caswell Leads State Ticket and Law the County Ticket.—Owen Beats Musser 320 Votes.

The official canvass of the election returns from each of the sixty precincts in El Paso county has been practically completed, the results differing little from the estimates made shortly after election. Returns for all the state offices, except those of attorney general, superintendent of instruction and regents of the university [illegible] being compiled for all county offices except constables and justices of the peace.

Caswell, candidate for supreme judge, received the largest vote, excepting Woodside, for county surveyor, who had practically no opposition. Caswell received 5,317 votes, defeating Seeds, the strongest Democratic candidate, by 2,058 votes. Gabbert ran well despite the fight made against him, receiving a plurality over Seeds of 1,462 votes.

Buchtel ran behind his ticket, his plurality of 1,788 over Adams being almost 500 less than the plurality of Harper, lieutenant governor, over Ammons. Buchtel polled 5,300 votes, 21 less than Caswell.

Sheafor led the judicial ticket with 5,651 votes. Morris was second with 5,297, while Owen, with 4,911, defeated Musser, Democrat, by only 326 votes.

Law, candidate for coroner to succeed himself, led the county ticket with 5,756 votes. Schreiber, county assessor, was a close second with only 19 votes less. Mrs. Stote, county superintendent of schools, was low with 5,282 votes, having a plurality of 645 votes over Hufferd.

The official returns, so far as tabulated, are as follows:

Judges of Supreme Court.

Caswell, R.	5317
Gabbert, R.	5321
Hartenstein, D.	3740
Seeds, D.	3859

Caswell's plurality over Seeds, 2,058.

Congressman-at-large.

Belford, D.	3447
Cook, R.	5821

Cook's plurality, 2374.

Congressman, Second District.

Haggott, R.	[illegible]
Rowan, D. L.	3155

Haggott's plurality, 2318.

Governor.

Adams, D.	3522
Buchtel, R.	5300
Lindsey, L.-I.	1082

Buchtel's plurality over Adams, 1788.

Lieutenant Governor.

Ammons, D.	3322
Harper, R.	5751

Harper's plurality, 2292.

Secretary of State.

O'Connor, R.	5765
Havens, D.	3165

O'Connor's plurality, 2600.

State Treasurer.

Bent, R.	5393
Drach, D.	3226

Bent's plurality, 2167.

State Auditor.

Statler, R.	5819
Sandberg, D.	3417

Statler's plurality, 2402.

State Senator, Twenty-eighth District.

Stephen, R.	5715
Kennedy, D.-I.	3965

Stephen's plurality, 1750.

State Senator, Third District.

Fry, R.	5462
Coleman, D.-I.	3697

Fry's plurality, 1765.

Representatives From El Paso and Teller Counties.

Winters, R.	5472
Collins, R.	5808
Dolph, R.	5716
Dray, R.	5565
Turner, R.	5544
Verner, R.	5519
Crowe, D.-I.	3935
Hamill, D.-I.	3862
Latimer, D.-I.	3875
Lauterman, D.-I.	4068
Sherman, D.-I.	4015
Wright, D.-I.	3563

Collins' plurality over Lauterman, 1740.

District Judges.

J. E. Ferguson, D.-I.	2331
Morris, R.	5297
Musser, D. I.	4585
Owen, R.	4911
Robinson, D.-I.	4443
Sheafor, R.	5651

Sheafor's plurality over Musser, 1066.

County Clerk.

Jones, D.-L.-I.	4475
Schisler, R.	5384

Schisler's plurality, 909.

County Sheriff.

Adams, D.-I.-L.	4260
Grimes, R.	5622

Grimes' plurality, 1362.

County Treasurer.

Hoagland, D.-I.-L.	4520
Simmons, R.	5396

Simmons' plurality, 876.

County Assessor.

Hawks, D.-I.-L.	[illegible]
Schreiber, R.	[illegible]

Schreiber's plurality over Hawks, 1672.

Superintendent of Schools.

Hufferd, D.-I.-L.	[illegible]
Stote, R.	[illegible]

County Coroner.

Law, R.	5756
Smith, D.-I.-L.	[illegible]

Law's plurality over Smith, 1[illegible].

County Surveyor.

Hanser, S.	905
Woodside, R.	6102

Woodside's majority, 5197.

County Commissioner, First District.

Banta, R.	5646
Lawton, D.-I.-L.	4371

Banta's plurality 1[illegible].

The Daughters of Vermont will meet this afternoon at 2:30 o'clock with Mrs. C. A. Eldrege, 18 East Willamette avenue.

SECRET PRACTICE FOR TIGERS

Coach Richards Takes Precaution Against Spies.

The Colorado college team is under [illegible] Washburn field in preparation for the big game next Saturday at Denver with the Golden School of Mines eleven for the championship of the state. Due precaution that the plays, with which Coach Richards expects to accomplish the defeat of the Miners, do not fall into hostile hands, is being taken, and the gates of the field are closed to all but college students. The team is getting its machine into perfect working order and if no accident occurs a victory is predicted over the Miners. Much enthusiasm in the practices is being shown by both the first and second eleven, and harmony and a spirit of mutual assistance exist between all the players.

FACTS OF NATURE.

Not Only Do We Get Inspiration From Nature, But Health as Well.

For people who are run-down and nervous, who suffer from indigestion or dyspepsia, headache, biliousness, or torpid liver, coated tongue with bitter taste in the morning and poor appetite, it becomes necessary to turn to some tonic or strengthener which will assist Nature and help them to get on their feet and put the body into its proper condition. It is becoming more and more apparent that Nature's most valuable health-giving agents are to be found in forest plants and roots.

Nearly forty years ago, Dr. R. V. Pierce, now consulting physician to the Invalids' Hotel and Surgical Institute, at Buffalo, N. Y., discovered that by scientifically extracting and combining certain medicinal principles from native roots, taken from our American forests, he could produce a medicine which was marvelously efficient in curing cases of blood disorder and liver and stomach trouble as well as many other chronic, [illegible]. This concentrated extract of Nature's vitality he named "Golden Medical Discovery." It purifies the blood by putting the stomach and liver into healthy condition, thereby helping the digestion and assimilation of food which feeds the blood. Thereby it cures weak stomach, indigestion, torpid liver, or biliousness, and kindred derangements.

If you have coated tongue, with bitter or bad taste in the morning, frequent headaches, feel weak, easily tired, stitches or pain in side, back gives out easily and aches, belching of gas, constipation, or irregular bowels, feel flashes of heat alternating with chilly sensations or kindred symptoms, they point to derangement of your stomach, liver and kidneys, which the "Golden Medical Discovery" will correct more speedily and permanently than any other known agent. Contains no alcohol or habit-forming drugs. All its ingredients printed in plain English on wrapper.

The sole motive for substitution is to permit the dealer to make a little more profit. He gains; you lose. Accept no substitute for "Golden Medical Discovery."

C[illegible] [illegible]

A DANGEROUS RIVAL COMING

Terrors Play the Ex-Champion Centennial Team.

One of the best and hardest games on the schedule of the local High school is anticipated next Saturday at Washburn field when Captain Morrell's eleven faces the 1904 champion Centennial high school team of Pueblo, the Terrors' most dangerous rival for the honors of the southern division of the Interscholastic league. Coach Richards is out with the boys in their daily practices, remedying their weaknesses and putting snap and ginger in their work. The team is minus the services of its star halfback, Whitaker, who was injured in a scrimmage a day or two ago. Smith is making good at the new position.

THE GAZETTE IS DELIVERED FOR 60 CENTS A MONTH.

The Message of the Wave Circle

Make Sunshine Bread

and biscuit, crullers and doughnuts, muffins and waffles, and pie-crust too. Make them pure and healthful, light and sandy and good for you, with

KC Baking Powder

If you've never tried it you'll marvel at its magic touch and be sorry you waited so long. Delay no longer! Get it as fast as you can, and give the family such a treat as they've never had.

25 ounces for 25 cents one third what you've paid for inferior powders. Costs you nothing, if you're not pleased with your bargain.

All Grocers

Jaques Mfg. Co., Chicago.

CATARRH

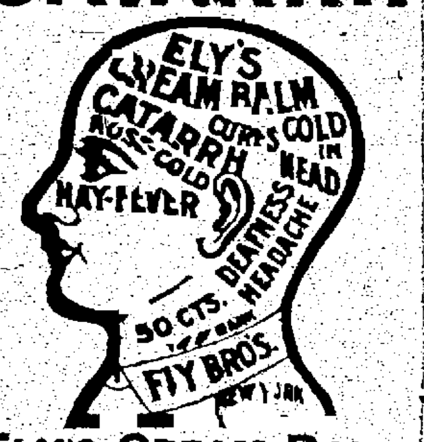

ELY'S CREAM BALM

This Remedy is a Specific. Sure to Give Satisfaction.

GIVES RELIEF AT ONCE.

It cleanses, soothes, heals, and protects the diseased membrane. It cures Catarrh and drives away a Cold in the Head quickly. Restores the Senses of Taste and Smell. Easy to use. Contains no injurious drugs. Applied into the nostrils and absorbed. Large Size, 50 cents at Druggists or by mail; Trial Size, 10 cents by mail. ELY BROTHERS, 56 Warren St., New York

KINGSLEY BALLOU

Interior Decoration, Showrooms 30 E. Kiowa

We make a specialty of Wall Coverings, Period Furniture and Professionally made hangings.

"Don'ts" For Coal Buyers

DON'T FORGET that we are the only company in Colorado Springs selling the GENUINE RUGBY COAL. If you don't buy it from us, you don't get RUGBY.

The Colorado Springs Fuel Co.

112 Pike's Peak Ave. Phones 230 213.

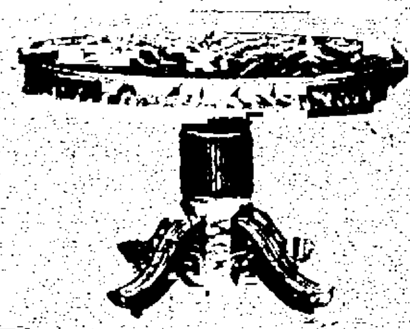

This Is An Age of Economy

The thrifty person buys where his money has the greatest purchasing power, providing the goods are satisfactory.

OUR REPUTATION IS PROOF OF QUALITY

The most eloquent oratory could not state the advantages of seeing the varied and beautiful line of dining room furniture we are offering at special prices this week.

You will be sure to appreciate the values.

CASH OR CREDIT.

McCracken & Hubbard

Furniture Department Colorado Springs Dry Goods Co.

120-122 S. Tejon St.

20 % Off All Raincoats This Week at *Robbins*

Thanksgiving Table Wares, Etc.

Making special displays now of Dining Room Tables and Chairs, China Ware, Glassware, Carving Sets, Etc., for Thanksgiving buyers. This attraction.

FAIRLEY BROS. & FAIRLEY,

"Colorado Springs' Home Furnishers."

23 S. Tejon St.

Diaries for 1907

We're just a little early, but we figure that you had better be early than late, especially in the matter of diaries. You'll be glad if you come in now and choose the diary you want for next year.

Delay means possible disappointment.

Stationery Department The Out West Printing and Stationery Company

5, 11, 13, 15 Pike's Peak Avenue.

New York Doctors [illegible]

No More Cold Rooms

If you only knew how much comfort can be derived from a PERFECTION Oil Heater—how simple and economical its operation, you would not be without it another day.

You can quickly make warm and cosy any cold room or hallway no matter in what part of the house. You can heat water, and do many other things with the

PERFECTION Oil Heater

(Equipped with Smokeless Device)

Turn the wick as high or low as you can—there's no danger. Carry heater from room to room. All parts easily cleaned. Gives intense heat without smoke or smell because equipped with smokeless device.

Made in two finishes—nickel and japan. Brass oil fount beautifully embossed. Holds 4 quarts of oil and burns 9 hours. Every heater warranted. If you cannot get heater or information from your dealer, write to nearest agency for descriptive circular.

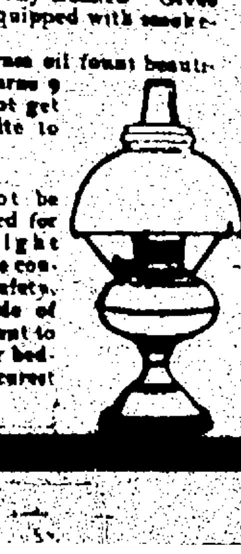

THE *Rayo* Lamp cannot be equalled for its bright and steady light, simple construction and absolute safety. Equipped with latest improved burner. Made of brass throughout and nickel plated. An ornament to any room whether library, dining-room, parlor or bedroom. Every lamp warranted. Write to nearest agency if not at your dealer's.

CONTINENTAL OIL COMPANY.

NewspaperARCHIVE®

COLORADO SPRINGS GAZETTE

[illegible] REPUBLICAN DAILY [illegible] PA[illegible] IN COLORADO.

PUBLISHED EVERY DAY IN THE YEAR AT THE GAZETTE BUILDING BY THE

COLORADO SPRINGS GAZETTE COMPANY.

[illegible]RENCE P. DODGE . . . . President.
CHARLES T. WILDER . . . . Editor.

[En]tered at the Colorado Springs postoffice for [trans]mission through the mails as second-class [ma]tter.

TELEPHONE MAIN 218.

SUBSCRIPTION RATES:

ONE MONTH—DAILY AND SUNDAY .60c
ONE YEAR—DAILY AND SUNDAY .$7 00
ONE YEAR—SUNDAY ONLY. . . . $2.00
ONE YEAR—WEEKLY. $1 00

The Gazette is the only newspaper in Colo. [illegible] [illegible] which receives the full report of the [illegible] [illegible] every day of the [illegible]

WEDNESDAY NOVEMBER 14 1906

DEFACING SCENERY.

A GOOD many years ago some wise man unknown to Fame wrote a bit of doggerel to the effect that

'Fools names and monkeys faces
Are always found in public places.'

There is not much poetry in the couplet but it contains a world of truth and common sense. People who are possessed by a mania for seeing their name carved painted or scratched on rocks, fences walls etc often point in justification to the example of George Washington who is said to have cut his name under the arch of the Natural Bridge in Virginia. But if Washington actually did this the kindest thing to be said of him is that it was done when he was very young and just a bit foolish. At any rate his example is hardly one to be commended to the present generation for it does not follow that every aspiring worthy who puts his name in a public place will become another George Washington.

Considering the very large number of public places in this vicinity with their wide expanses of smooth rock surface offering unparalleled opportunities for publicity, the only wonder is that Colorado Springs has not suffered more from pests of this sort. About three years ago a traveler from Nebraska who wished to leave in Colorado Springs a permanent testimonial to his modesty and good taste painted his name in large letters on one of the big rocks at the Gateway to the Garden of the Gods. But the incident did not turn out exactly as he expected. The Gazette brought the matter to public notice, and the Nebraska gentleman speedily got a good deal more publicity than he desired. The Chamber of Commerce wrote him a letter inviting him to remove the inscription at once and offering as the alternative a warm experience in the courts. Almost by return mail came a check for $20 to pay the cost of removing his name.

This incident was widely commented on at the time by papers throughout the country and the action taken by the Chamber of Commerce was strongly commended. The Boston Transcript remarked that 'Colorado Springs has set an example to the world in proceeding so promptly and effectively against the vandals whose chief delight is found in mutilating objects of natural beauty.'

If there is any resident of Colorado Springs or any tourist who fondly imagines that he can follow with impunity the example of the Nebraska man, we strongly advise him to keep his identity closely veiled, for trouble will confront him as surely as he is found out. The defacement of scenery can not and will not be tolerated. The law provides a way to punish such vandalism and it will be enforced rigidly at all times. In addition to the work of the city and county governments General Palmer has spent many thousands of dollars building roads and bridle paths in order to make the beauties of nature more accessible to the people. All of these places are open to the public without charge and to put the case mildly it is a poor evidence of appreciation for any individual to abuse the privilege by defacing the attractions which Nature has provided for the enjoyment of all.

PROFESSOR BURGESS ON THE MONROE DOCTRINE.

A DISPATCH from Germany states that thou[san]ds of copies of Professor John W. Burgess ad[dress] in which as the self-styled personal represen[tati]ve of President Roosevelt he was pleased to [rep]udiate the Monroe Doctrine are being circu[lat]ed broadcast presumably at the instigation of [the] German government. The Kaiser and other [Ger]man imperialists are of course delighted with [the] utterance, and though William is too well in[for]med as to American opinion to accept Profes[sor] Burgess views as in any sense official, he is [to]o shrewd to neglect the opportunity it affords [to] further one of his pet schemes.

It will be remembered that Professor Burgess [of] Columbia University, was sent to Germany to [lectu]re on American history at the University of [Berlin] as the first "Roosevelt professor." The [idea] of having a German professor lecture on Ger[man h]istory at an American university and an [American] professor lecture on American history [at a G]erman university was suggested by the Kaiser [as a] means of promoting international amity, but [the st]art made by Professor Burgess is to be [taken] as an indication of what is to follow it will [be] something entirely different. For, after [stat]ing that President Roosevelt "was pleased to [sen]d me as an ambassador of peace friendship [and] civilization," he announced that the high pro[tective] tariff and the Monroe Doctrine are 'almost [obsole]te' and "nearly senseless."

[This] assertion regarding the tariff policy is of [minor] importance, but President Roosevelt's feel[ings] when he heard of the reference to the Monroe [Doct]rine can well be imagined. One of the Wash[ington] correspondents says that his annoyance [prob]ably could not be expressed in polite lan[guage]—a thing easy to believe for the country [never] produced a staunchei defender of the [Monroe] policy than Mr. Roosevelt. The significance [of the] incident lies in the semi-official position of [the sp]eaker and in the further fact that the ad[dress] was delivered in a German university before [an audi]ence of which the Kaiser was a member—[the m]an who is the one ruler in Europe suspected of a real desire to set the Monroe Doctrine at naught.

Thus far the German colonial system has been a practical failure, though it is vast in area and has cost the government enormous sums of money. In spite of all official influence, German emigrants will not go to the colonies, preferring to come to the United States, the land of opportunity. It has long been a dream of the Kaiser's to make use of this love of his people for straying from home by directing them to some place where they could found a colony which, in time could be annexed to the empire. Certain parts of Brazil and Argentina seemed the most favorable field, and already they have a considerable German population, but the Monroe Doctrine is an unsurmountable barrier to the attainment of the Kaiser's ultimate ambition. Nothing would please him better than its formal renunciation by our Government but he knows that this will never come about.

Professor Burgess' assertions represent nothing more than his own opinion but it is unfortunate that his position as a lecturer on history appointed by the President would give them an additional weight when they are exactly contrary to the opinions held by an overwhelming majority of the American people. The Kaiser is not likely to be led astray by them but if he really is in doubt as to how the Monroe Doctrine is regarded over here he can easily learn by consulting any American paper.

"MRS. DISCOURAGED."

WE don't blame the author of the letter headed 'A Woman's Economic' published in the Open Parliament column yesterday, for signing herself 'Mrs. Discouraged.' Before her marriage, she says she earned her own living and spent $100 a year for her clothing. But that was before marriage. Now she has "the average sum of $12 a year to dress on." When she goes to town on a shopping trip she usually has $2 to spend and it must be made to do the work of $25. If, in the baking of a cake she tries to practice economies somebody unnamed (it must be a brute of a husband) remarks 'Your cake is not as good as Mrs. So-and So's.'

Having neglected to cultivate the Ella Wheeler Wilcox style of journalism we are not quite prepared to give advice in this case. Heart-to heart talks with the perplexed the disconsolate and the socially ambitious are beyond our depth. But this doesn't prevent us sympathizing with 'Mrs Discouraged,' and everybody else similarly situated. Dressing oneself "on the average sum of $12 a year" certainly is not an undertaking to be contemplated with joy. But even so we don't believe that 'Mrs. Discouraged' would be justified in giving way to utter discouragement. Nothing is so bad that it couldn't be worse. Of course it is hard to do twenty-five dollars worth of shopping with a lone two-dollar bill but there are lots of people who have to stretch their money even farther.

Still more encouragement is to be found in the cake proposition. Suppose instead of merely having to use skim milk instead of cream in her cake and reducing the number of eggs 'Mrs. Discouraged' couldn't afford to make cake at all! The ability to have cake on the table isn't necessarily a sign of opulence but it is a sign that the wolf isn't howling outside the door. As between skimping on cake and skimping on bread we believe that most people would prefer the former and there is nothing in 'Mrs. Discouraged's' letter to suggest that the bread supply is visibly diminished.

When the Paris mob was howling in the streets a little over a century ago a Bourbon princess asked the reason of their demonstration, and on being told that they wanted bread she inquired, 'Why don't you give it to them?' 'But there is none to give them Your Highness.' 'Well then give them cake,' replied this scion of a soon-to-be-extinguished royalty. We suggest that 'Mrs. Discouraged' reverse the procedure and put the individual who objects to her cake on a diet of bread exclusively. Then maybe the time will come when he will be only too glad to get an occasional wedge of angel food even if it is of the economical kind.

Press Opinions

WANTS THEM ALL.

From the Philadelphia Inquirer.

When he goes hunting for trusts, President Roosevelt will not be satisfied with capturing a single specimen.

✦ ✦

WANDERED OFF

From the New York Commercial

Now that the votes are counted we see that the example of the Utes was contagious—the voters wandered off the reservation.

✦ ✦

JULIET CONTRADICTED

From the Boston Transcript

That there is more in names than Juliet in her haste and passion would allow is shown in a little town on Cape Cod where the local lumber dealer is named Lumbert, the milkman is Mr. Waterman the fish merchant is Mr. Phinney the minister is Mr Paradis and the provision dealer is Mr. Bacon.

✦ ✦

THE MONROE DOCTRINE

From the New York Sun.

According to a telegram from Berlin to the London Morning Post, the German government is distributing thousands of copies of the speech lately made by Professor Burgess in which he referred disparagingly to the Monroe doctrine. The money so expended will be worse than wasted. The speech was mischievous, because it tended to foster in Germans the delusion that they may find in Latin America a field for colonization and conquest. As a matter of fact, the Monroe doctrine was never so firmly rooted in the minds of the American people or so resolutely upheld by their government as it is today.

✦ ✦

THIS HAPPENED IN SWELL (?) NEW YORK.

From the New York Sun

The confiding manner of people in street cars is most amusing. As they are thrown from side to side they—in an effort to retain a trace of seemly balance—plant their hands in a friendly fashion on the chest and shoulders of the seated passengers. A woman who had clambered into a Fifth avenue stage just as it was starting and finding it impossible to walk steadily yet with a firm determination to reach the seat by the change box—braced herself by putting a hand on the knee of those two seated next the door and then on the next two and so on to the end almost walking on her hands as it were and smiling sweetly up into the face of each passenger as she leaned her weight upon them. Every one smiled back in a most friendly manner, which was just as well because one never can tell when one may need a prop oneself. Which would in the nice old days have been turned into a proverb. Them as leans will be leaned on and them as is leaned on can some day lean. Too long proverb making has been a lost art. This also is just as well.

LIEUT. PIKE'S DIARY

For One Hundred Years Ago To-day

Friday, 14th November.—In the morning, Dr Robinson and one man, with myself, went up the ravine on which the Indian was supposed to have been seen, but could make no important discovery. Marched at 2 o'clock, and passed a point of red rocks, and one large creek. Distance advanced, ten miles.

Open Parliament

THE CASE OF MISS HINDS

To the Editor of The Gazette.

[illegible] Hinds, and so many willful prevarications in connection with the case I feel it my duty as well as my privilege to inform the people of Colorado Springs in regard to the facts in this case. In the first place Miss Hinds is a young lady nearly eighteen years instead of fifteen as was stated in the paper. Second place the paper stated she had been in hiding for the past six months. No less than one month ago her mother made the trip to the Springs to see her daughter. Furthermore, Florence worked in Pelts's store after school hours. She was known to all her friends as well as her mother in regard to her whereabouts. During the two years that I have known Miss Florence she being in our private home from time to time, I have never known her to be out of place. She is a true Christian girl of unusual character. She has many warm friends. Florence is a poor girl struggling through this world endeavoring to earn her own living and to get an education. It's true, she attends the Assembly and Sunday school, and for this reason her mother who is very much opposed to Divine Healing and doctrines taught in the Assembly, seeks to destroy the life of this pure chaste girl (God pity such mothers) in order to get revenge through those whom she does not love especially the members of the Assembly. It would be well to inform the public that the detectives who removed her from my home in the absence of my husband possessed a very low type of manhood—their language unbecoming to that of a gentleman. I'm surprised that Chief Adams is good a child as he is would tolerate any such men on his force.

I only did for Florence as I would for any other poor girl struggling through life willing to lend a helping hand. The Bible says: "They that live godly in Christ Jesus shall suffer persecutions."

MRS. G. P. PINK.

Colorado Springs, November 1.

✦ ✦

AUTUMN WILD FLOWERS

To the Editor of The Gazette

These bright sunny days make us forget that the summer is past and an overweening desire takes possession of us to stroll away to the canons and gather wild flowers. And the excursion would not be fruitless, for the bright eyed sand daisies and delicate evening primroses are found in full bloom at this late date.

Nature is wonderfully lavish with her beauties and blessings in this portion of the Rocky mountain region.

W. W. ARNOLD M. D.

Colorado Springs, November 13.

Near to Nature

LOOK OUT FOR DOLLY.

From the Porto Rico Review

Dolly Gray has gone to the states for his vacation and incidentally to attend to his business interests.

✦ ✦

RATHER PERSONAL.

From the Denver Post

A Routt county paper contained the following advertisement last week: "Drop into my shop and take a bath men. You know you need one. A quarter's worth of dirt removed for twenty-five cents. Jones, the Barber."

✦ ✦

DOMINIE SAVES THE BRIDE'S LIFE

From the South Bend (Ind) Tribune

COLUMBUS Ind Oct 11.—The Rev. J. E. Bell state chaplain of the G. A. R. and pastor of the Central Christian church of this city refused to kill pretty Dolle Reed Lyrne after he had united her in marriage to Asa Byrne a young barber of Spiceland, Ind.

✦ ✦

HORSE LEADS TO CONVERSION

From the Atchison (Kas) Globe

H. P. Armstrong's full name is Housen Parr Armstrong. He was named for a strong man his father greatly admired Housen Parr, who lived over in Missouri. One day Housen Parr went to church and found a horse tied in a stall where he wanted to tie his own horse. Housen Parr hadn't been converted then, so he became mad and pulled the horse out of the stall by the hind legs. That night Housen Parr was converted and shouted so loudly that he was heard a mile.

✦ ✦

DOWN ON HIS LUCK.

Country [illegible] Atlanta Constitution

Nuthin' good seemed ter come his way. He is the very signpost of Misfortune warnin' others on the life-road. Only the other day he clumb a tree to git rid of a mad bull in a hurricane come long and blowed him an' the tree cross the railroad track right in front of a freight an' the train was wrecked and the engine cut off his good leg and blest if the railroad didn't turn round and sue him fer trainwreckin.

✦ ✦

SKATE CRAZE IN INDIAN LAND.

From the Kansas City Journal

In six hours a strong young man could go out into the country, climb a tree thrash off a bushel of pecans, gather them up carry 'em to town and sell them for $2.50. But he would call that a day's work and slavery to the corporations. Yet the same man will pay 50 cents to get into a skating rink and mill around half the night like a polled Angus steer in a stockade, and he calls that—having a good time.

✦ ✦

REFERRED TO EDITOR BOK.

From the Atchison (Kas) Globe

Here's one thing we like Edward Bok to tell us. Every day we meet certain women on the streets of Atchison three or four times. Each time we are supposed to take off our hat and bow to them politely. From this continual hat tipping our right arm is becoming larger than it should be; indeed, it has become so large as to threaten to become deformed. What we would like to know, if bowing to them once a day is not enough. We could bow to them in the morning and then be dead on them all day.

✦ ✦

GATOR BUTTS IN AT THE BAPTISM.

From the Adams (Ga) Enterprise

The old meeting house down by the swamp was the scene of a genuine sensation last meeting day. Whilst Brother Jinkins was baptizin' two ol' sinners he had been tryin to coax into the water for twenty years an more one of em while standin waist deep in the mill pond was suddenly jerked away as by some unknown force up to the surface—his head disappearin' all at once, then bobbin up and down to the astonishment. It soon developed that a alligator had him in control, with the idea of swallerin him but whilst the gator was tuggin away at him, he pulled the brother's boot clean off, which the gator gave after it, and then turned him aloose no doubt thinkin that if that boot was a sample of him, he was too tough for eatin purposes.

The Spelling Reform

By Andrew Carnegie, LL.D.

From The Independent

The Independent has many merits which give it value to its readers, and it is to pass into history as a pioneer in improving the spelling of our language, a result which will grow in public estimation with the years as each successive generation looks back and congratulates itself upon what it has escaped just as we may congratulate ourselves upon being freed from the trammels of Caxton's, Tyndale's, Spenser's and even Shakespeare's and Jonson's spelling.

It is quite true that language is a growth and that in spite of all our [illegible] has improved and will continue to improve. But spelling is not language and improvement in spelling never came until a few writers at first rejected an old and adopted a new spelling nor can it come in any other way. There must be pioneers.

Spelling reform has this peculiarity—reforms in other departments are usually pressed by those who are not the highest authorities but by innovators knowing and caring less for origins, but feeling more the trammels of existing conditions. The contrary is the case with spelling. The great body of philologists are convinced of the necessity of this reform, and are its most ardent advocates. The more a man knows of our language and of its confusion and anomalies of spelling, the greater a reformer he is. When this movement for reform took definite shape, thirty years ago its leaders were Professors March, Whitney, Lounsbury, Max Muller and others the highest authorities of their time, men who were soon joined by scholars like Child, Hadley, Barnard, Harris and many others in America and by Ellis at Murray, Sweet and others in England, while the younger generation of scholars concerned in English philology and lexicography seem to be even more zealous for reform. In fact in this matter expert opinion and common sense point in the same direction. Reform must be begun. The class that resists most is that of aged literary recluses who resent disturbance and wish to continue in the old ways to which they are used.

One of the most prominent men gives as his objection that the new spelling would cause the present books to be destroyed and new ones to be printed. There never was the slightest foundation for this fear. New books and new editions will be printed of course as they are now. How else will printers and publishers live? But the present books will continue to be read and used just as we read and use books printed twenty fifty or a hundred years ago. In time the old books that are not worn out will return to the less frequented alcoves of our libraries where they will be comfortably read by students interested and left alone by the rest of mankind exactly as is done now.

As for the radical changes which are to make the new books difficult to read and the old books no longer intelligible they are a figment of the imagination. The most radical change possible would be the substitution of an absolute phonetic spelling and it is the uniform testimony of competent observers that an phonetic spelling in Roman letters can be read with ease after a few minutes attention by any one familiar with the present spelling. But simplification of the present spelling which means only the removal of its needless exceptions and anomalies is not radical but conservative and it will make reading more easy and not more difficult. If the whole of the 3,000 amended spelling recommended by the philological societies of Great Britain and America were adopted today the difficulty in reading would be seen to be imaginary and the language would become infinitely easier for future generations. Meanwhile not one of our present books need go out of use.

Others have objected to the look of the new words or new letters which they think unsightly. The word thru has become a target. An impartial judge might be excused for finding thru quite as sightly as ough considered merely as an object to look at, the advantage is decidedly with thru. The question that often arises is how can any person bring himself to write the ugly rough when he is quite thru with the word thru when thru is written? What reason can be given for adding three letters that might well be why as ough so far as the word thru is concerned?

In some cases it is claimed that the ph's and ough's show the derivation of the word. There is no necessity for writing or printing superfluous letters in order to show the derivation of a word. The derivation is a matter of history which cannot be obliterated. It is on record and all who desire to study it can do so. No one spelling, even the worst, conveys the whole history of the word. It is the main purpose of spelling to show what a word is, not what it was.

A celebrated author has declared "the language of Shakespeare good enough for him." He must have spoken without thinking.

Here are some lines of Shakespeare as spelt in the first edition of his plays:

'My friend Stephen signifie pray you
Within the house your Mistresse is at hand
And bring your musique forth into the ayre.
How sweet the moone light sleepes upon this banke
Heere will we sit and let the sounds of musicke
Creepe in our eares soft stilnes and the night
Become the tutches of sweet harmonie.'
—Merchant of Venice, Act V.

"Ham.—The Ayre bites shrewdly, it is very cold.
Hor.—It is a nipping and an eager ayre.
Ham.—What hower now?
Hor.—I thinke it lacks of twelve.
Ham.—No it is strooke.
Hor.—Indeed I heard it not; then it drawes neere the season
Wherein the Spirit held his wont to walke."
—Hamlet.

In these fourteen lines there are twenty six variations from the present prevailing spelling and yet we have not lost the language of Shakespeare.

Simplification of spelling has always been going on. Take the word fish for example. The author of the Treatyse of Fysshynge wyth an Angle (1496) spelt the word fysshe and Caxton and the like, and Worde. Earlier writers besides fish had used fishe, fysshe, fisch, fysch, fisshe, fissh, fysshe, fisshe, ffyssh, fiche, fyche, fisse, fiss, fiz, fis, fix and a few more varieties. Some one has cited from Coverdale's English version of the Bible (1535) which was printed in Germany these other varieties, fissh, fysshe, fisch besides fysse and fish. Within one generation most of these superabundant spellings were set aside and only four or five varieties were used until at length a general unlater only one prevailed—fish. This was simplification. It was effected not by abstract 'growth' or 'evolution' but by conscious human effort guided by common sense. Some persons began the change others accepted it because it was good.

The reformers who gave us today the simple spelling of fish would, if known be entitled to and would receive the gratitude of the English-speaking race. They seem to be unknown, but in this movement of today fortunately the records are being kept, and future generations will hold certain names in grateful remembrance, among those The Independent will occupy a conspicuous position in the front rank as pioneer—with President Roosevelt.

The movement promises well, already more than 10,000 persons including many of the best known educators, scholars, scientists, professional and business men agreed to adopt the 300 words. Many newspapers and many business firms have done the same, and the list swells daily. This is sufficient to lead to further steps and insure ultimate success.

WHO'S WHO?

From the St. Louis Globe Democrat

Lincoln Steffens propounds this conundrum: 'Is Hearst Hearst?' A satisfactory answer can probably be found in the latest edition of Hughes Hugh

WISE MAMMA

From Pearson's Weekly

"How in the world, Mrs. Wi[illegible] you manage to have all your daughters in so early when they [go out in] the evening out?"

The last one home has to get breakfast next morning.

Royal Baking Powder Absolutely Pure

DISTINCTIVELY A CREAM OF TARTAR BAKING POWDER

Royal does not contain an atom of phosphatic acid (which is the product of bones digested in sulphuric acid) or of alum (which is one-third sulphuric acid) substances adopted for other baking powders because of their cheapness.

ROYAL BAKING POWDER CO., NEW YORK.

Old So[l]

Is Getting Ready

to go south now. You shou[ld be] ready to buy Patterson Lump [coal] is something you should [have] these days. By burnin[g]

Patterson Lump . . .

you are keeping the temperat[ure of] your home at the proper poin[t]

Central Fuel C[o.]

119 N. Tejon Phone

Sorosis Shoes
For Women and Childr[en]
at
Robbin[s]

Holiday Goods
All kinds at right pric[es]
Buy now
The Emporium
110 S. Tejon St.

Stomach Distress is A Danger Signal

Gas on the stomach, belchings, pains and weakening perspirations resulting shortly after eating are the signs nature provides as stomach warnings.

The most general and only cure for such ailments is to promptly cleanse the bowels. If the proper physic is taken, relief is almost immediate, but because the proper physic is not taken, chronic constipation, indigestion, dyspepsia and many other ailments that are directly due to these disorders are set up.

The physics usually taken—salts, pills, tablets, etc., do cleanse the bowels but not without a great loss of strength. The bowels cannot then perform their functions without another physic and continually a stronger drug is required, until a dangerous "pill habit" has been formed.

Dr. Caldwell's Syrup Pepsin

has a strengthening influence upon the bowels and intestines. It is pleasant to take, does not weaken or gripe, and never establishes the dangerous habit which most other remedies do.

Dr. Caldwell's Syrup Pepsin is sold by all druggists at 50 cents and $1.00 per bottle.

Your money back if it don't benefit you.

Pepsin Syrup Co., Monticello, Ill., U. S. A.

Opera Hous[e]
WEDNESDAY, Nov. 1[4]
Mr. John Cort presents
MAX FIGMA[N]
And a superior company in Ha[rry] MacGrath's
THE MAN ON THE B[OX]
A Comedy in Three Acts Dramatis[ed by] Grace Livingston Furness
100 Nights in New York
The most conspicuous success of th[e] decade in the metropolis
PRICES 50c, 75c, $1 00, $1 50
Reserved seats on sale at the box [office]

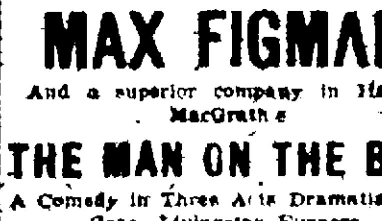

The Royal Hawaiian S[extette]
In Native and American Songs
Mr. Joseph Callahan
the Great American Character [Actor]
Kate Hope King
Robert Ellis and Others.
Matinee 3 p. m.
Evening 7 30 to 10 o'clock.

NEWSPAPERARCHIVE® NEWSPAPERARCHIVE®

For Values in Men's Underwear

It's worth your while to visit our men's underwear department. Compare our 50c, 75c, $1.00 and $1.50 qualities with those of the department store. You'll find that we save you fully 25 per cent and show you fabrics that men do not object to wearing. Underwear should be very carefully selected. It should be the kind that is only remembered when put on in the morning and taken off at night. Our underwear department always has been a hobby of ours. We only carry the reliable makes and we show a variety twice as large as any other in the city. Drawers are made up with pearl buttons, well faced, taped seams and reinforced. Cuffs of shirts and bottom of drawers are close fitting. Most anything that is made in men's underwear is to be found with us.

HOLBROOK & PERKINS

MACHINIST SEVERELY BURNED

William Luttermoser Falls in Tank of Hot Water—Leg Badly Scalded.

William Lutterineser, a machinist in the employ of the Miller & Wilson automobile company, while carrying a heavy pump in the engine room of the Alta Vista hotel Monday night, broke through some planking over a hot water vat and scalded his leg from the knee down, causing the skin to peel from the flesh. He was carried to one of the rooms of the hotel where he suffered excruciating pains until Dr. Faust dressed his burns. He will be confined to bed for at least two weeks.

BE CHARITABLE

to your horses as well as to yourself. You need not suffer from pains of any sort—your horses need not suffer. Try a bottle of Ballard's Snow Liniment. It cures all pains. J. M. Roberts, Bakersfield, Mo., writes: "I have used your Liniment for ten years and find it to be the best I have ever used for man or beast." Sold by the Hefley-Arcularius Drug Co.

VANDALS WILL BE PUNISHED

Chamber of Commerce Demands Reparation From Parties Guilty of Defacing Scenery.

The Chamber of Commerce, through Secretary Henry Russell Wray, yesterday sent letters to the several members of the party who recently defaced scenery in North Cheyenne canon by printing their names in black paint on a large rock near Rainbow Falls. The letters set forth the fact of the defacement and demand reparation under penalty of legal prosecution.

They were addressed to Mrs. S. B. Daniels, H. C. Harnen, Stella Harnen, Perry Daniels and William Doyle. No addresses accompanied the names on the rock in the canon and the letters were sent to the local postoffice to be forwarded.

STROUD MANAGER OF ALAMO

San Francisco Man Succeeds George Walker, Resigned.

C. E. Stroud, formerly manager of the Hotel St. Francis, San Francisco, was recently appointed manager of the Alamo hotel to fill the vacancy left by the resignation of George Walker. Mr. Stroud was a victim of the San Francisco earthquake, being assistant manager of the St. Francis, which was destroyed by the quake. The St. Francis was the first hotel to resume business after the disaster.

TRICKED BY DYSPEPSIA

The Doctor Couldn't Tell Where The Trouble Lay.

"For the past seven years I have been a victim of dyspepsia and chronic constipation and have consulted the most noted specialists to be found on diseases of this character. None, however, seemed to locate the difficulty or give relief. In addition to this medical treatment, I have resorted to the use of many remedies and have given them faithful trial, but all to no purpose.

"Upon the recommendation of a close friend, I purchased a 50c package of Stuart's Dyspepsia Tablets and in less than five days noticed that I was receiving more benefit than from any remedy I had used before. I continued to use the tablets after each meal for one month and by that time my stomach was in a healthy condition, capable of digesting anything which my increasing appetite demanded.

"I have not experienced any return of my former trouble, though three months have elapsed since taking your remedy."

We wish that you could see with your own eyes the countless other bona-fide signed letters from grateful men and women all over the land who had suffered years of agony with dyspepsia, tried every known remedy and consulted eminent specialists without result, until they gave Stuart's Dyspepsia Tablets a trial. Like the doctor above, they couldn't locate the seat of the trouble.

Dyspepsia is a disease which has long baffled physicians. So difficult of location is the disease that cures seem next to miraculous. There is only one way to treat dyspepsia, to supply the elements which nature has ordained to perform this function and to cause them to enter the digestive organ, supplying the fluids which they lack. Stuart's Dyspepsia Tablets alone fill these requirements, as is shown by the fact that 40,000 physicians in the United States and Canada unite in recommending them to their patients for stomach disorders.

We do not claim or expect Stuart's Dyspepsia Tablets to cure anything but disordered conditions of the stomach and other digestive organs, but this they never fail to do. They work upon the inner lining of the stomach and intestines, stimulate the gastric glands and aid in the secretion of juices necessary to digestion.

Stuart's Dyspepsia Tablets are for sale by all druggists at 50 cents a box. One box will frequently effect a perfect cure. If in doubt and wish more adequate proof send us your name and address and we will gladly mail you a sample package free. F. A. Stuart [illegible]

CASE WILL BE ARGUED TODAY

Evidence All Submitted in Knight-Marsh Suit—Another Night Session Held.

The suit of E. J. Knight against F. R. Marsh, for an accounting of the proceeds from the sale of the Little Clara lease, in Cripple Creek, was continued before Judge J. W. Sheafor in the district court yesterday. Another night session was held, the evidence on both sides being in when court adjourned at 9:30 o'clock last night. Arguments will be heard on both sides this morning, and it is expected that the case will be in the hands of the court for a decision some time today. Attorney C. W. Waterman will argue the cause of Knight, while Attorney C. S. Thomas will plead for Marsh.

NEWS OF THE LOCAL COURTS

A transcript of the case of the People vs. C. W. Smith, accused of the murder of C. W. Cartmell, on October 10, was filed in the district court yesterday. Smith is in jail pending the action of the district court, having been bound over without bail at a preliminary hearing before Justice O. D. Dunnington.

In the district court yesterday, answer was filed by defendant in the $50,000 breach of promise suit of Ida Clarke against J. G. Hiestand. Hiestand attacks the moral character of the plaintiff, and alleges that she was aware of his previous marriage at the time of her relations with him. In a replication filed later in the day by the plaintiff, the latter denies that she knew Hiestand was married, and defends her own character.

Judge J. W. Sheafor will go to Fairplay tomorrow, at the request of Judge M. S. Bailey, to hear the application for an injunction sought by the Canon City Elks' club to restrain the city officials of that town from interfering with the sale of liquor by the club.

The case of S. W. Wright, of Manitou, charged with selling liquor without a license, was continued until Monday in Justice W. N. Ruby's court yesterday.

A demurrer, alleging that facts sufficient for a cause of action were not stated in the complaint, was filed in the district court yesterday, in the money demand suit of W. H. Swift against Edith Wilson, Thomas Eyster and C. W. Dolph.

EXTRA HOLIDAY IS GRANTED

School Board Decides to Grant Day Following Thanksgiving—Routine Business Transacted.

At a meeting of the school board last night it was decided to grant the Colorado Springs public schools an extra holiday on November 30, the day following Thanksgiving.

Bills to the amount of $3,973.15 were allowed.

The buildings and grounds committee was authorized to contract for a sufficient number of seats to furnish the new school rooms now under construction.

Committees from the Steele and Garfield schools waited on the board and asked for additional playground for the two schools. While recognizing the need for more playground at the Steele and Garfield schools, the board took no action.

Miss Belle Willis was elected to fill the vacancy in the Washington school corps of teachers which was caused by the recent resignation of Miss Mabel Matthews.

The board decided to ask for bids for the construction of a fire escape at the Garfield building.

The Anti-Cigarette league was given permission to use the High school auditorium for the spelling match to be held in the near future under its auspices. This spelling match will take the place of the regular fall track meet given by the league.

The tax levy for the coming year was discussed, but no action was taken.

All members of the board were present.

Personal Mention

C. J. Bauman, proprietor of a large Sixth avenue furniture store in New York, is a visitor to Colorado Springs. He is stopping at the Alamo hotel.

George J. Gould, head of the Gould railway system, and a party of the road's officials, passed through the city on a tour of inspection yesterday at noon in their special, which was on its way to Denver from Pueblo.

E. A. Patterson, the general manager of the Alexandria hotel in Toronto, arrived in Colorado Springs yesterday, coming by auto from Denver. He will remain here a month, as he expressed it, "just to enjoy the Colorado climate and sunshine."

The social science department of the Woman's club will meet this afternoon at 3 o'clock in the parish house [illegible] church.

HARMER IS STILL IN HIDING

Is in Mountains in West Virginia. Does Not Know Case Against Him Has Been Dropped.

Somewhere in the sparsely inhabited mountains of West Virginia, Walter Harmer, formerly local assistant city ticket agent of the Santa Fe road, is in hiding, unaware that no prosecution is intended as a result of his defalcation of several hundred dollars from the Santa Fe office here. The young man recently wrote a letter to his wife, Mrs. Martha Harmer, of this city, to the effect that he is secreted in the mountains of that state. "No information as to my whereabouts can be ascertained from the [illegible]," said Harmer. "I am mailing it at a town sixty miles distant from my hiding place."

Harmer, who was well known in this city, disappeared from Colorado Springs last August, leaving his accounts short. He left a letter intimating that he would commit suicide but it was afterward found that he left the city. His accounts were straightened out by his relatives, but the clerk evidently is unaware that no action is intended by the Santa Fe officials and continues in hiding.

OIL PAINTINGS ON EXHIBITION

Several of Skelton's Pictures of Colorado Scenery in Foltz & Hardy's Window.

A number of original oil paintings from which the recent issue of postal cards bearing pictures of Colorado scenery was made will be on exhibition in Foltz & Hardy's window today. This series of cards was reproduced from sixteen pictures of Colorado subjects by Leslie J. Skelton, who loaned them to the Williamson-Haffner Engraving company of Denver for reproduction by the three-color half-tone process.

It was Mr. Skelton's idea in loaning the pictures to give the public postal cards which would best represent the beauties of Colorado. The work on these cards is especially good, and often they are framed, either singly or in groups of three or four. Already two editions of 50,000 each have been issued, and preparations are being made for getting out a third edition.

Mr. Skelton has exhibited in the Paris salon, the Royal academy, the Liverpool Autumn exhibition, the British and Colonial exhibitions in the Royal Institute, London, and many other places. One of his pictures at a recent exhibition at the Royal academy was mentioned by critics as among the best fifty pictures of the year.

THERE'S NO USE

talking, you can't beat Herbine for the liver. The greatest regulator ever offered to suffering humanity. If you suffer from liver complaint, if you are bilious and fretful, it's your liver and Herbine will put it in its proper condition. A positive cure for Constipation, Biliousness, Dyspepsia and all ills due to a torpid liver. Try a bottle and you will never use anything else. Sold by the Hefley-Arcularius Drug Co.

WEEK OF PRAYER—The annual week of prayer for men will be observed at the Y. M. C. A. tomorrow night, Friday night and Saturday night. Dr. Edgar W. Work, pastor of the First Presbyterian church, will have charge of the meetings, which will begin at 8 o'clock.

TO WED—J. D. Hiltbrand, of this city, and Miss Ethel Hayden, of Windsor, Mo., will be married today at noon at the residence of the bride's sister, Mrs. W. F. Jordan, at Windsor. Mr. and Mrs. Hiltbrand will make their home in Colorado Springs at 315 East Monument street.

GUARANTEED LIQUOR CURE.

We would not under any circumstances indorse a remedy for the cure of the drink habit until we had absolutely satisfied ourselves that it did all it claimed. Orrine is the only cure for the drink habit that we know of, and the only one that we ever knew of that had enough merit to be sold under a positive guarantee to refund the money if it does not cure. It has stood the test of years of use and we know of many whom it has cured of the drink habit.

The guarantee given with each package thoroughly protects the buyer. Orrine is in two forms: No. 1 for secret use and No. 2 for those who wish to be cured; $1.00 a box. Mail orders filled. The Orrine Co., Washington, D. C., or the D. Y. Butcher Drug Co.

$1.08 BOOKS

Late books at the above price. Such as:

Jane Cable, $1.50; our price $1.08
The Fighting Chance, $1.50; our price $1.08
Bob Hampton, $1.50; our price $1.08
The Dill of Barnegat, $1.50;
The Woman in the Alcove, $1.50; All [illegible] $1.08
Pam, $1.50; our price $1.08
Pam Decides, $1.50; our price $1.08

This is only a few. We have them all.

A full line of the latest $1.50 books for $1.08. We will sell these at the above prices until sold out. People wanting books for presents for Xmas will do well to buy them now.

We are receiving our holiday goods and it will pay you to look them over early before the best things are gone.

THE MARTIN-SLAUGHTER STATIONERY AND CURIO CO.

117 No. 1 Pike's Peak.

SHORTAGE IN HAY AND EGGS

Dealers Are Unable to Supply Demand, and Unusually High Prices Prevail.

Because nearly all the hens in and around Colorado Springs have suddenly stopped laying, and, from indications, the hens of adjoining states have done the same thing, fresh eggs in the wholesale market are now selling at $9 a case, $2 a case higher than they have ever been before in this city at this season of the year.

Local dealers in eggs said yesterday that they are unable to supply the demand for fresh eggs. No extraordinary conditions exist, the dealers say, to cause the sudden falling off in the egg supply. "The hens have just stopped; that is all," said one dealer.

Cold storage eggs are selling for $7.50 a case. These come from the cold storage houses of Denver, Topeka, Kansas City and other of the larger cities in nearby states. These eggs are usually placed in cold storage in the spring. The most of the fresh eggs that are coming into market at present are from Kansas and Nebraska.

Along with the scarcity and high price of eggs, a scarcity of hay is reported. Local dealers admitted yesterday that hay was 25 per cent higher now than it has been, on account of the scarcity of the supply. The reason given for the prevailing conditions is that farmers are spending their time looking after other crops and are not baling the hay for market. Another reason assigned for the shortage of the local supply is that the railroads can not furnish cars to bring the hay from points in Kansas. On account of the prevailing conditions, several large consumers have been looking for hay outside of this immediate territory.

The present shortage will be over only just as soon as the proper facilities can be obtained. Hay will be much cheaper in a short time if these conditions can be overcome, the dealers say.

Burnett's Vanilla Is Pure Food. Always get Burnett's. Take no other.

MASK CARNIVAL AT RINK FRIDAY, NOV. 16. HIGH CLASS.

GREGG TO GIVE LECTURES

Will Tell of His Travels in Europe During the Last Summer.

The Rev. James B. Gregg, D. D., pastor of the First Congregational church, will deliver the first of a series of two popular lectures on his recent trip through Europe, in the church, Friday evening at 8 o'clock. His subject will be "Summer Days in Italy, Switzerland, and Down the Rhine." On Friday, November 23, he will lecture on "From Dutch Lowlands to Scotch Highlands by Way of Paris, London and Oxford."

Tickets are on sale at Whitney & Grimwood's bookstore.

To Cure a Cold in One Day Take Laxative Bromo Quinine Tablets. [illegible] E. W. Grove. [illegible] 25c

Any $6, 7, 8 or 9 Waist in the Store and Many Valued at $10, 11 and 12.50 now, each $5.00

Our first clearance sale of waists is now on. Genuine bargains in desirable garments right at the height of the season. Silk, chiffon, lace, net, plaid and lingerie waists in this lot. Dozens from which to choose.

Several Lots of Suits Specially Priced at 7.50 and 17.50. Coats at 3.75 and 15.00

Wilbur's

Further reductions in

Suits and millinery

Most extraordinary values at this season

Here is opportunity for most extraordinary economy in women's and misses' stylish Tailor-made Suits and Trimmed Street and Dress Hats:—***right now in midseason*** instead of after the holidays. We find ourselves a trifle overstocked in certain lines, hence these decisive reductions.

$12.50 and $13.50 Tailored Suits now $8.00	$2.50 to $4.00 Trimmed Hats now $1.50
$18 to $25 Tailored Suits now $15.00	$5 to $6.75 Trimmed Hats now $3.75
$25 to $32.50 Tailored Suits now $19.00	$7.50 to $10 Trimmed Hats now $5.00
$42.50 to $45 Tailored Suits now $32.00	75c to $1.25 Tam o' Shanters 25c

Designers and Fashion Sheets for December are Ready.

HIBBARDS

We Do Stamping and Make Buttons to Order—All Sizes.

Popular Sale Prices on Couches and Davenports

AN EXCESSIVE STOCK, ALL GRADES AND PRICES,
ranging from an attractive Velour couch at .... $ 7.50
to high grade leather cloth couches at 23.50
In readiness for Holiday trade, we are now showing on our parlor floor

150 Various Styles of Handsome Easy Chairs

Ranging in prices form $4.50 to $55.00

The FRED S TUCKER FURNITURE CO
106-108 N. TEJON ST. COLORADO SPRINGS

All Our Furnaces At Cost

Repairs

—FOR—

Bay State Furnaces,

Niagara Furnaces,

Royal Furnaces,

Kernan Furnaces.

Barnes Hardware

17 S. Tejon St.

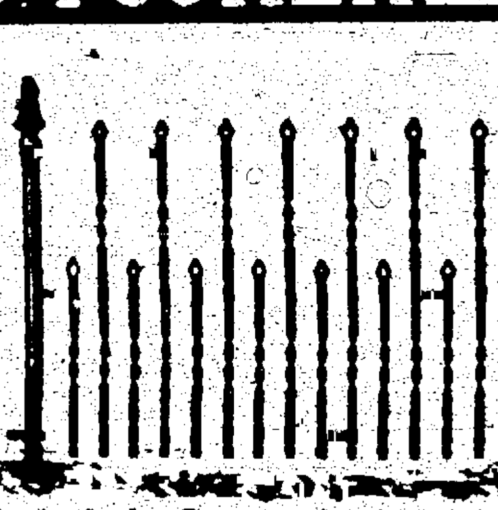

Beautify Your Lawn With Iron Fence

HASSELL IRON WORKS CO.

ORIENT Clark's 9th Annual Cruise, Feb. 7, '07, 70 days by chartered SS. "Arabic," 16,000 tons. 3 tours round the world. F. C. CLARK 96 B'way, N. Y.

Holiday Goods

All kinds at right prices. Buy now.

The Emporium

110 S. Tejon St.

Two Lectures

Traveling Through Europe. By Dr. James B. Gregg.

At the First Congregational church, Friday, No. 16 and 23, 8 p. m.

Tickets at Whitney & Grimwood's

Ticket for the two lectures, 75 cents. Ticket for one lecture, 50 cents.

First lecture, "Summer Days in Italy, Switzerland and Down the Rhine." Second lecture, "From Dutch Lowlands to Scotch Highlands by Way of Paris, London and Oxford."

Louis Stock

Steam Dye and Chemical Dry Cleaning Works

OF LADIES' AND GENTLEMEN'S GARMENTS. ALSO HOUSEHOLD GOODS. FIRST-CLASS WORK ONLY.

WE CLEAN, CURL AND DYE OSTRICH FEATHERS Beautifully, Any Shade.

PHONE, 542 MAIN.

12 EAST KIOWA.

Don't Boil

your coffee if it has been pulverized.

A finely ground coffee should be "dripped"—the French way of making. To boil such coffee will embitter it.

For boiling purposes, grind your coffee coarse, or medium coarse, then, if the coffee is of good quality, good results may be expected.

Dern's Mexican Brand of Coffee

is good. We'll grind it just as you want it ground.

Try a sample pound. It costs 35c.

Coffee served every Saturday afternoon and evening.

DERN Tea & Coffee Co.

Miller & Wilson AUTOMOBILE CO.

DEALERS IN

AUTOMOBILES and Supplies

Automobiles to rent by the day, week or month. [illegible] repair and charging [illegible]

122 North Cascade ave. Telephone 727.

Genuine De Dion Igniters.
Eureka Valve Grinding Compound.
Volt Meters.
Ammeters.
French Primary Cable.
French Secondary Cable.
French High and Low Tension Cable.
Jewel Spark Plugs.
Soot-Proof Spark Plugs.
Rajah Spark Plugs.
M. & M. Vulcanizing Cement.
Packard Cable.
Acetylene Gas Burners.
Presto-lite Tanks.
Scat.
Automobile Tires. Any size, [illegible]
Carbide.
Generators.
[illegible]
Battery [illegible]
[illegible]

Closing Out Sale Now On

THE FAIR

119 S. TEJON ST.

CRAPSER'S

10c 25c 50c

[illegible]

Robbins

You can save from

15% to 30% on

your SUITS, OVERCOATS or furnishing goods at our BIG SALE THIS WEEK

Robbins

Holiday Goods

All kinds at right prices. Buy now.

The Emporium

110 S. Tejon St.

HELPFUL VOLCANO ASHES.

Prof. Zinno who has made an exhaustive examination of the ashes cast out of Vesuvius in the recent outbreak, says that he has found them free from ingredients injurious to plant life, while containing matter helpful to the growth of grapes, grass and vegetables.

CRIPPLE CREEK EXCURSION

Via The Short Line.
Thursday, November 15. $2.50 round trip. Train leaves from Santa Fe depot, 10:20 a. m.

FOLEY'S HONEY and TAR CURES Coughs and Colds PREVENTS Pneumonia and Consumption

Foley's Honey and Tar not only stops the cough, but heals and strengthens the lungs and prevents serious results from a cold.

There is no danger of Pneumonia, Consumption or other serious lung trouble if Foley's Honey and Tar is taken, as it will cure the most stubborn coughs—the dangerous kind that settle on the lungs and may develop into pneumonia over night.

If you have a cough or cold do not risk pneumonia when Foley's Honey and Tar will cure you quickly and heal your lungs.

Remember the name—Foley's Honey and Tar, and refuse any substitute offered. Do not take chances with an unknown preparation that may disappoint you the same when you can get Foley's Honey and Tar, that costs no more than a dollar and is safe and certain in all lung troubles. Contains no opiates.

Mrs. Anna Phys'sinne Sickles, Mt. Carroll, Ill., writes: "My husband was given up to die with consumption. Through a friend I was induced to try a sample of Foley's Honey and Tar, which gave him such relief that I bought some of the large size. Two or three bottles more of what the physicians called incurable consumption, and I have never had any trouble with my throat or lungs since."

Prices—25c, 50c, $1.00.
The 50 cent size contains two and one half times as much as the small size and the $1.00 bottle almost six times as much.

SOLD AND RECOMMENDED BY ALL DEALERS.

KNIGHT-CAMPBELL MUSIC CO. 206 N. TEJON

"Pianos With a Reputation"

Renting a Specialty.

RECOVERY IN STOCKS FIRM TONE IN WHEAT

MONEY IS EASIER AND BUYING IS BRISK.

Pressure From London Is Relieved and Bank of France Loosens Purse Strings—Jump In Sterling Exchange.

NEW YORK, Nov. 13.—The movement towards recovery in prices of stocks which was distinctly initiated in the latter dealings of yesterday made further substantial progress today. The demand was not large and conspicuous movements were restricted to a few stocks which have been favorite in speculation. A disposition to uncover shorts was an obvious factor in their recovery. The light demand was made effective through the falling off in the pressure to sell which was in evidence yesterday by reason of the withdrawal of credits from speculative holders on margin.

There was much less calling of loans today and less difficulty in securing fresh accommodations. It was assumed that this was due, partly to the return to the money market of the amount paid in yesterday on subscriptions to new St. Paul stock, which called for some $12,000,000.

The stock market settlement in London made favorable progress and without further urgent pressure on New York for retirement of stock held in that market. This afforded a sense of relief, although the actual payday for the settlement is fixed for tomorrow. Money and discounts were firmly held in London, but developments pointed unmistakably to effective relief of the tension in that market.

The violent jump in the rate for sterling exchange in Paris of three and one-half centimes, served notice that extensive remittances of capital were being made from that center to the English capital in furtherance of willingness of the bank of France to assist the London money market, expressed in the important statement made by the bank authorities to the Associated Press yesterday. The loosening of the purse strings of the Paris market for the benefit of the London market opens up the most important reserve supply of money at present available to the world's needs and marks a distinct departure from the recent policy of the guardians of that supply.

Foreign financial opinion has been freely expressed that relief measures were called for by the United States treasury in view of the part played by New York's requirement in the present tightness of money. The reiterated refusals of the secretary of the treasury to adopt any immediate measures, which were repeated today were calculated to disappoint expectations of relief by this means, which thus were expected to ease foreign money markets as well as our own.

The appearance of the secretary in Wall Street today gave new circulation to rumors of his intention to adopt relief measures. These rumors had their part in the early strength of the stock market. By the time they were denied the market had the more substantial basis of an easier tone in the money market without the help of treasury measures. There was some disposition to infer that efforts had been made to exaggerate the money stringency yesterday in order to impress the treasury officials with the desirability of relief and that today's relaxation might be due to the abandonment of these efforts.

The course of the money markets seems sufficiently explained by the lack of pressure on account of the London settlement, the reappearance of St. Paul stock subscriptions in the money market, lending of money for out of town banks attracted by the high money rates and a subsidence of the movement of currency to the interior. Reports of settlement of wage disputes on some of the railroads was a help to the market. Some sentimental effect was produced by the reports of agreement of Washington on a plan amongst the advocates of a law permitting emergency bank note issues. The special strength of St. Paul found no explanation in any news behind dividend rumors of rights of subscription to further stock issues. The opening money rate at fourteen per cent proved to be the highest of the day. With the decline in the rate stocks advanced gradually, but quite steadily.

Bonds were steady. Total sales par value $1,830,000.

United States bonds were unchanged on call.

Furnished by Otis & Hough, bankers and brokers.

	Open.	High.	Low.	Close.
Am. Cotton Oil	35½	35½	34¾	35
Am. Woolen	28¾	29	28¾	29
Am. Sugar	132½	133	132½	133
Am. Locomotive	72½	73¼	72	72½
Am. Smelter	152½	154¼	152¼	154¼
Am. Smelter pfd	117¼	117¼	116½	116¾
Am. Car Fdry	42¾	43	42¾	43
Atchison	98	98⅞	97¾	98½
Atchison pfd	101¼	101¾	101¼	101¾
Anaconda	48	48	46½	46¾
Am. Copper	109½	110½	109½	110½
B. Rapid Transit	77	77½	76¾	76¾
Bal. & Ohio	117¼	118	117¼	118
C., M. & S. P.	178¼	179¼	177	178¼
C., R. I. & P.	35¾	35¾	35¼	35
C., R. I. & P. pfd	64¾	67	64¾	67
Ches. & Ohio	52½	52½	52¼	52¼
Can. Pacific	173¾	174½	173	174½
Colo. Southern	37	37¼	37	37¼
C. F. & I.	50¼	51	50	50¾
C. & G. W.	17¼	17¼	17¼	17¼
Erie	42½	42¾	42¼	42¾
G. C. Copper	25¾	25¾	25¾	25¾
Gen. Electric	173	173¼	173	173¼
L. & N.	141	141¼	141	141¼
M. K. & T.	39¾	39¾	39	39
Nor. Pacific	216½	220¼	215¾	219¾
M. K. & T. pfd	69	69¾	68¾	69¾
Manhattan	142¾	142¾	140¾	142¾
Mex. Central	25¼	25¾	25¼	25¼
Mo. Pacific	92½	93¼	92¼	93¼
National Lead	74½	74½	73½	73½
N. Y. Central	129¾	129½	128¾	129½
N. & W.	99¼	99¼	99	99¼
N. Y., O. & W.	45	45¼	45	45¼
People's Gas	58	58	58	58
Pennsylvania	139¼	139¼	139¼	139¼
P. S. Car Co.	52	52	51½	51½
Reading	149¼	149¾	148¾	149½
R. I. & Steel	34½	35	34¾	35
Southern Ry.	32¾	32¾	32¼	32¾
Southern Pac.	90¾	92	90¾	92
Texas Pacific	35½	36	35½	36
Tenn. Coal & Iron	158	158	158	158
Union Pacific	180¾	183¾	180½	181¾
U. S. Steel	46	46¾	45¾	46½
U. S. Steel pfd	104¼	104¾	104¼	104½
Wis.-Can. Chem.	36¾	36¾	36	36¼
Wabash	19¼	19¼	19	19
Wabash pfd	42	42¼	42	42¼
Wis. Central	23	23¼	21¾	21¾
Wis. Central pfd	51	51½	51	51½
Distillers	65½	65½	65½	65½
*Rights	6	6	6	6

*Ex.-Div. 1% per cent.
Money closed 6 to 7 per cent.

SMALL RECEIPTS GIVE THE BULLS A BOOST.

Frost in Argentina Is a Strengthening Factor—Corn and Oats Follow Suit and Provisions Close Firm.

CHICAGO, Nov. 13.—Opening with a firm undertone, the wheat market steadily gained in strength throughout the day and closed very strong with prices at the highest point of the day. Shorts and commission houses were active bidders for wheat, but there was no particular selling pressure, the bulk of offerings coming from local longs. The main source of strength was an advance of 1c and one-half cents in the price of wheat at Minneapolis which it was claimed was due to the continued small receipts of spring wheat at Minneapolis and Duluth. Firm cables and a report of frost in Argentina were minor influences that strengthened the local market. An increase of 4,000,000 bushel in world's visible supply compared with an increase of only 1,000,000 bushels for the corresponding time last year had apparently no effect on prices. December opened unchanged to a shade higher at 72 3-8 @ 3-4 to 72 3-4, advanced to 74 1-8 and closed at 74 1-8.

Primary receipts were 1,233,000 bushel against 1,430,000 for the corresponding day last year. Minneapolis, Duluth and Chicago reported receipts 982 cars against a holiday last week and 1,357 cars a year ago.

The corn market exhibited some weakness early in the day because of selling by a leading cash house, but rallied later in sympathy with wheat and closed at the highest point of the day. Trading was quiet in the first half of the session, but became more active following the sharp upturn in wheat. Shorts and commission houses were the principal buyers. December opened unchanged to 1-8 lower at 41 7-8 to 42, sold off to 41 3-4 @ 7-8 and closed at 42 1-4.

Oats were in fairly active demand by commission houses and local bulls and the market ruled firm all day. Weather in the northwest was unfavorable for the crop movement and receipts in that section continued small. December opened unchanged at 34 1-4, advanced to 34 1-2 a 5-8 and closed at the top price.

Provisions were somewhat easier at the opening because of a five-cent decline in the prices of live hogs, but later the market rallied and closed firm. The advance was caused by buying of all products by shorts and local packers. The strength of wheat was a bullish factor.

At the close January pork up 10 at $14.15. Lard was up 2 1-2 @ 5 at $8.40 @ $8.42 1-2. Ribs were up 2 1-2 @ 7 1-2 higher at $7.60 @ $7.62 1-2.

Furnished by Otis & Hough, bankers and brokers.

	Open.	High.	Low.	Close.
Wheat—				
Dec.	72⅝	74⅛	72⅝	74
May	77¾	79⅝	77¾	79⅝
July	76¾	78⅛	76⅝	78⅛
Corn—				
Dec.	42	42¼	41¾	42¼
May	43⅝	43⅞	43⅜	43¾
July	43¾	44⅛	43⅝	44⅛
Oats—				
Dec.	34¼	34½	34¼	34½
May	35⅝	35¾	35¼	35¾
July	33¾	33¾	33¾	33¾
Pork—				
Jan.	14.05	14.17	14.05	14.15
May	14.17	14.37	14.17	14.35

COTTON MARKET.

Furnished by Otis & Hough, bankers and brokers.

	Open.	High.	Low.	Close.
Nov.	9.56	9.83	9.56	9.82
Dec.	9.69	9.73	9.49	9.71
Jan.	9.64	9.82	9.55	9.75
March	9.82	10.00	9.75	9.95
May	9.84	10.11	9.85	10.04
July	10.01	10.22	9.95	10.15

GRANITE SHUTS DOWN PUMPS

Refuses to Assist Longer in Draining Other Property Without Compensation.

Special to The Gazette.

CRIPPLE CREEK, Nov. 13.—At 6 o'clock Monday morning the Granite mine shut down its pumps and the water will be allowed to rise in the shaft from the 1,200-foot level to the tenth level. It is understood that the Granite was draining the lower three levels of the Strong, Portland, Ajax and Independence, and that these mines refusing to defray half of the expense the Granite company allowed its pumps to be drowned out.

According to report, the Portland company had decided to commence sinking its main No. 1 shaft from the 1,200 foot point to a depth of 1,400 feet, but, owing to the fact that the Granite stopped pumping this work could not be started.

BEN HARRISON WILL BE SOLD

Deal for $125,000 to Be Consummated Between Pennsylvania Parties and J. A. Hayes.

Special to The Gazette.

CRIPPLE CREEK, Nov. 13.—The Trilby and Ben Harrison lode claims, on Bull hill, owned by the Moose Gold Mining company, will be transferred to Messrs. L. F. Mearkle, F. Montgomery and J. C. Corning of Pennsylvania tomorrow in Colorado Springs by J. B. Glasser, vice president of the Moose company. The consideration is not known, but is presumed to be about $125,000.

A deal was started between the three Pennsylvanians and J. A. Hayes in Colorado Springs about two weeks ago, but terms could not be agreed upon. Mearkle, Montgomery and company returned to their home and later visited J. F. Maynard of Utica, N. Y., who is the principal owner, and a deal was made. All that now remains is for Mr. Glasser to sign certain papers, which will be done Wednesday.

The new owners will at once put the property in shape and begin extensive and active operations. One of the plans certain to be carried out is the erecting of a new and up-to-date 100-ton daily capacity cyanide mill on the south end of the Trilby claim to treat the large quantity of low grade ore which is known to exist in the mine.

Buy Your Apples NOW

Our assortment is the most complete in the city. Twenty varieties to select from. Buy while you can secure the best at reasonable prices.

Roman Beauties, 50-pound box	$1.65
York Imperials, 50-pound box	$1.75
King Apples, 50-pound box	$1.75
Willow Twigs, 50-pound box	$1.65
Scott's Red Winter, 50-pound box	$1.50
California Bellflower, 45-pound box	$1.75
Great Western Pippins, 50-pound box	$1.50
The Fulton Apple, 50-pound box	$1.50
Huntsman Favorite, 50-pound box	$1.75
The Mann Apple, 50-pound box	$1.50
Walbridge, 50-pound box	$1.50
White Bell, 50-pound box	$1.50
Dominie, 50-pound box	$1.50
Old Fashioned Russets, 50-pound box	$1.65
Jonathans, extra fancy, 50-pound box	$1.75
Jonathans, smaller size, 50-pound box	$1.50
Winesaps, 50-pound box	$1.50
Winesaps, 45-pound box	$1.35
Sweet Apples, 50-pound box	$1.50
Ben Davis, 50-pound box	$1.25

NOTE—Please don't confound this lot of apples with any second grade that may be offered for less money. We guarantee every apple on this list to be first class.

O. E. HEMENWAY

115 South Tejon. Phones 17, 37, 77

INSTALL COMPRESSORS

THREE COMPANIES PUT IN NEW MACHINERY.

Bull Hill Mining and Development, the Golden Cycle and the El Paso Companies Improve Plant.

Special to The Gazette.

CRIPPLE CREEK, Nov. 13.—Superintendent Richard Roelofs of the Bull Hill Mining and Development company, operating on the Cresson property, on Raven hill, is installing today a new electric ten-drill air compressor. This lease is producing monthly from 1,500 to 2,000 tons of ore of an average grade of one ounce. The ore is being mined from an immense deposit fifty and sixty feet wide at a depth of 600 and 700 feet. The shaft was recently sunk to the 800-foot level, where, while cutting a station, a low grade oxidized ore body twenty-five feet wide was encountered. Mr. Roelofs has paid no attention to this parallel low grade ore shoot, but is now driving for the main ore body, some 200 feet east of the shaft.

The Golden Cycle mine, which enjoys the honor of being the second heaviest producer in the Cripple Creek camp, installed a thirty-drill air compressor Saturday and yesterday increased the number of machine men, who will confine their operations principally to the eleventh and twelfth levels.

The El Paso Consolidated company, owning a very rich acreage on the west slope of Beacon hill, has also installed a new electric thirty-five-drill compressor. This company is not able to operate below the 600-foot level on account of water. The water is being discharged from the mine through the El Paso tunnel at the rate of 3,500 gallons per minute, which shows a slight decrease. The new compressor will be able for some time to amply supply all the air necessary to the El Paso mine, as well as the leasees and other adjacent properties.

MANY COMPANIES ARE ACTIVE

Shipments of Ore in Car Lots Are Numerous.

Special to The Gazette.

CRIPPLE CREEK, Nov. 13.—Among a few of the mines and leases shipping out carload lots of ore yesterday and today were: The Standard Mining and Leasing company, operating on the South Burns of the Acacia; Knight, Hodges and Marsh, on the Little Clara of the Work company, sent out three cars; Brass and Clifford, on the Lady Stith of the Stratton estate, one car; Smith and Altman, from the Doctor-Jack Pot, one car; Simonton and company a car from the Old Gold; two cars from the El Paso Gold King; Starkweather and company, a car from the Zenobia; the lessees on the Gold Dollar tunnel, the Little Max, the Prince Albert, W. P. H., Specimen, La Bella, Logan and others.

SECURE A LEASE ON ROB ROY

John Wilkinson Starts Work on the Property.

Special to The Gazette.

CRIPPLE CREEK, Nov. 13.—John Wilkinson and associates have secured a lease on the Rob Roy claim on Gold hill belonging to the Fair Chance company. All of the property owned by the Fair Chance company is under a long lease to J. H. Kellogg, who is subleasing. Wilkinson and associates have already started to work in the short tunnel, where about a year ago some fine ore was mined. This property is in an excellent neighborhood and the prospects are quite flattering.

HAS HIGH GRADE ORE READY

Cleanup in Wild Horse Gives Big Results.

Special to The Gazette.

CRIPPLE CREEK, Nov. 13.—Thomas Reynolds, an old-time miner of this camp, who has a lease on the Wild Horse mine on Bull hill, has been cleaning up the stopes and has five tons of ore sacked running 25 ounces to the ton.

COMPANY MAKES RICH STRIKE

Beacon Hill Company Said to Have Opened Rich Ore.

It was rumored in local mining circles yesterday that the Beacon Hill Development company, leasing on the Gold Dollar and Zoe properties in the Cripple Creek district, has made a rich strike. Further details are not known, but it is understood that the values run several hundred dollars per ton. This company also has a good body of ore, about 350 feet long, on the eighth level. Assay values indicate that it will ship about $40 per ton.

CASTORIA

For Infants and Children.

The Kind You Have Always Bought

Bears the Signature of C. H. Fletcher

A Simple Pleasant and Perfect Cure for Catarrh

Have You Catarrh, Asthma or Hay Fever?

Are you Subject to Cold in the Head?

Catarrh begins with an inflammation of the lining (the mucous membrane) of the nasal passages, forming an offensive and corrosive virus. This virus is a poison which can be counteracted. But if it is permitted to run, the inflammation becomes a deep-seated (sometimes a small) sore, which sloughs away the lining of the nasal passages, poisoning the blood, eating into the cartilage and the bone, dropping down into the throat and bronchial tubes, carrying with it all the while the seeds of disease, which develop into Bronchitis, Laryngitis, and Consumption. In the meantime it spreads through the passages of the head, causing deafness and affecting the eye sight, and often destroying the sense of smell entirely.

Kondon's Catarrhal Jelly cures, because it kills the virus germs. It serves first as a covering and emulsion for the affected mucous membrane and in a short time cures completely.

This explains why Kondon's Catarrhal Jelly is an instant relief and why it is a sure cure in any case of Catarrh, Catarrhal Deafness, Hay Fever, Cold in the Head, etc.

Sold By 30,000 Druggists Everywhere.

If you are offered a substitute, don't take it, but send to us for a sample. There is no substitute for Kondon's Catarrhal Jelly.

A regular sized tube for 50c. The sample we send free. Your name on a postal will bring it.

KONDON MFG. CO., Minneapolis, Minn.

KONDON'S CATARRHAL JELLY

Another Big Shipment of Vorhes' Regent $3.50 and $4.00 Shoes

Just received, and they are just as good as ever notwithstanding the raise in the price of leather. Buy a pair and see what a vast difference there is between them and the other shoes at the same prices.

We Have Never Seen Our Regent $3.50 and $4.00 Shoes Excelled

We have a very complete line, twenty-two styles in all, from extreme narrow toes for young men to the widest footwear shapes for the more conservative.

We aim to give our patrons the best $3.50 and $4.00 shoes on earth, and we're doing it.

Vorhes

25 S. TEJON ST.

Kansas City and Return

$18.15

Nov. 18, 19, 20 and 21.

Home Visitors' RATES

Nov. 13 and 27.

Round Trips to Missouri, Illinois, Iowa, Minnesota and Wisconsin. 30-day limit.

Santa Fe

SANTA FE AGENT

Tell you about it.

C. C. HOYT,

18 N. Tejon St.

Rock Island

Low Rates East

November 27 round trip tickets will be on sale to Chicago, St. Louis, Kansas City, St. Paul, all points in Iowa and a great many in Illinois, Missouri, Michigan, Wisconsin, Minnesota and the Dakotas.

$18.15 to Kansas City and Return

Nov. 18 to 21st inclusive WINTER TOURIST RATES

in effect daily to southern and southeastern resorts. Get details at City Ticket office.

W. W. WOOD, C. P. A., 2 Pike's Peak Avenue, Colorado Springs, Colo.

G. W. MARTIN, General Agent, Denver, Colo.

William P. Bonbright & Co.,

BANKERS AND BROKERS.

Colorado Springs, Colo. 31 Broad Street, New York. 15 George Street, Mansion House, London, E. C.

New York Stock Exchange. Colorado Springs Mining Stock Exchange.

J. A. McQUAID

Phone 3. 427 to 430 Hagerman Bldg.

Member of Colorado Springs Stock Association.

Western Bonds a Specialty.

6 and 7 per cent. Money to Loan.

SHOVE, ALDRICH & CO. BANKERS & BROKERS

Telephone No. 18. Cable Address: "Shald."

Removed to New Mining Exchange Building. Entrance to offices: Room 104.

NewspaperARCHIVE®

Holiday Goods

All kinds at right prices.

Buy now.

The Emporium

110 S. Tejon St.

20 % Off All

Boy's and Children's Overcoats this week at

Robbins

COLORADO SPRINGS MINING STOCK QUOTATIONS

MINES.

	Bid.	Ask.
Acacia	12¾	13
Black Bell	2¾	05
C. C. Con.	06¾	07½
C. K. & N.	08½	
Dante	06¼	06½
Doctor	08½	08½
Elkton	62	63
El Paso	52½	52½
Fannie B.	03½	03½
Findley	60½	62
Gold Dollar	07½	08
Gold Sovereign	06½	06¾
Index	05½	
Isabella	22½	23
Jack Pot	04¾	05
Jerry Dollar	05	
Lexington	03½	03¾
Mary McKinney	67½	69
Mollie Gibson		03½
Moon A.	02½	03½
Old Gold	03¼	
Pharmacist	02½	03½
Portland	150	119
Prince A.	01½	02
Vindicator	91	96
Work	22	23½

UNLISTED.

	Bid.	Ask.
Golden Cycle	59	
Jennie Sample	06¾	07½
Jerry J.	01	10
United G. M.	19	19½

PROSPECTS.

	Bid.	Ask.
Alamo	02	
Amer. Con.	01	01½
Anchor	01	01½
Acia	01	02
Banner	01½	02½
Blue B.	01½	01½
Bob Lee	003	01½
Buckhorn	06½	07½
Camilla	005	
C. C. & M.	01½	01½
Creede	02	
Des Moines	006	
Gold Bond	03¼	
Gould	02½	03
Ida May	03	03½
Jolly Jane	01½	02
Keystone	01½	01½
Little Bessie	01½	02
Little Nell	02	02½
Little Dick		02½
Magnet Rock	02	
Mary N.	02½	03½
Merrimac	01	
Midway	02	02½
Mt. Bry	01	01½
Mt. Rosa		05
Nellie V.	03½	
New Haven	02	03
O. K.	005	008
Olive Branch	008	
Oriole	005	
Pilgrim		02
Princess	01½	01½
Progress	007	
Rattler	008	01½
Raven	01	02½
Republic	02	03½
Regna S.	01	07
Robt. B.	01½	02
Rose M.	03½	03½
Rose N.	02½	03
St. Thomas	01	02
Teutonic	02	02½

MISCELLANEOUS.

	Bid.	Ask.
Blanche	004	
Cable		01
C. C. Bullion		002
Champion	001	003
Colo. G. C.	0035	0075
Easter Bell	002	003
Favorite	002	
Flower of West	007	008
Golden Age	005	
G. Terry		02
Goldfield	002	
Gold Hill	002	
Goldstone	002	005
Grace	008	009
Greater G. B.	001	008
Hayden	004	
Hummer	006	008
Key West		002
Kitty		0075
Lucrative	001	
Magic		00
Marquette	003	
McKinney Ex.		005
Montreal		02
National	01½	01½
Pinnacle	005	01
Pythias	005	05
Red Spruce	007	001
Silver		001
Sunset		002
Texas G.	001	0075
Uncle Sam	006	
Volcano	003	
Wide Awake		007

INDUSTRIALS

Colorado Telephone	50	52
Denver Union Water 5s, 1914	1.00	1.00
C. C. S. L. 1st mortg. bonds	1.00	1.00
C. C. S. L. 1st cons. bonds	93½	96
C. C. S. L. 2nd mortg. bonds	80	
U S Sugar & Lands pfd.	75	80
U. S. Sugar & Lands, com.	37½	40

SEPARATE SALES.

MINES—Dante, 1,000 at 6¾; El Paso, 4,000 at 52½; Fanny B., 2,000 at 3½, 1,000 at 3¾; Findley, 3,000 at 59½, 1,000 at 60, 3,000 at 61; 1,000 at 60½; Index, 5,000 at 5½; Isabella, 500 at 23½, 2,000 at 22¾, 3,000 at 23; Mary McKinney, 1,000 at 68, Old Gold, 1,000 at 3¼; Portland, 3,000 at 157; Vindicator, 200 at 95; Work, 3,000 at 22.

PROSPECTS—Little Puck, 20,000 at 2; Mary N., 1,000 at 3; Mt. Beauty, 4,000 at 1.

MISCELLANEOUS—Marquette, 1,000 at 005; Uncle Sam, 1,000 at 005.

LONDON MINING MARKET.

The following quotations are furnished by William P. Bonbright & Co., of New York, London and Colorado Springs:

London, Nov. 13.

	£	s	d
Camp Bird	1	0	3
Cajatanas	2	7	6
El Oro	1	7	0
Tomboy	1	12	0
Stratton's Independence		[illegible]	

WANTED MALE HELP.

WANTED—Carpenters, apprentice carpenters and laborers to exchange work for lots. Part cash paid. The Hastings-Allen Realty and Building Co., 22 N. Tejon St.

WANTED—500 men and boys to buy unredeemed overcoats from $1.50 to $15.00 at M. K. Myers licensed loan office, 20 E. Huerfano St. Phone 192 Black.

WANTED—First-class baker for night work; none but first-class men need apply. Call Vienna Bakery, No. 131 N. Tejon. Phone Black 1272.

YOUNG MAN—Our illustrated catalogue explains how we teach barber trade in short time; mailed free. Moler Barber College, Denver, Colo.

WANTED—Men with teams to exchange work for lots. Part cash paid. The Hastings-Allen Co., 22 N. Tejon.

AT ONCE, lady or gentleman solicitor on salary. Address "Columbia," care Gazette.

GOOD solicitor; must be A1. Steady local employment to right party. Address E-500, care Gazette.

WANTED—Live agents of good address; right man can make splendid salary. Call 9 a. m., Room 26, Midland Block.

WANTED—You to call on me at my new quarters. Daniel Hewitt, Real Estate office, 122½ E. Pike's Peak Ave.

GOOD, strong boy in stock room. Out West Ptg. Co.

WANTED—Boy with wheel at Pantatorium.

WANTED—First-class linotype operator. E. H. Joslyn, Midland Block.

BRICK MASON wanted. Call C. E. Maddocks, 21½ Pike's Peak Ave.

BOY for messenger. Apply at Telephone Office.

WANTED FEMALE HELP.

LADIES—Our free catalogue explains how we teach hairdressing, manicuring, facial massage, etc., in few weeks. Write Moler College, Denver, Colo.

WANTED—A good, plain cook in small family. Apply 121 West Del Norte. Phone 707.

GOOD sewing machines for rent by week or month. J. F. Hooten Music Co., 11 N. Tejon St. Phone Main 1270.

COOKS, second girls, nurses, generals, stable boy, good wages. Mrs. Rhind, DeGraff Bldg.

WANTED—Either good white boy or girl for dining room work at Camp Harding.

WANTED—Good sewers. Apply 509 North Tejon St.

JUST opened, dressmaking and tailor shop. 811 N. Spruce. Phone Red 505.

GIRL for general housework. Apply evenings, 1107 Wood Ave.

Employment bureau, 204 DeGraff Bldg., 118 N. Tejon. Mrs. J. Rhind. Phone 565-B.

WANTED—Girl few hours mornings. 112 N. Tejon St.

WANTED—Competent waitress; references required. Apply 1111 Wood Ave.

WANTED—Experienced general housework girl. Apply 1611 N. Cascade.

WANTED—A stenographer. Room 30, P. O. Building.

WANTED—Competent girl to do nursing and second work. Apply 418 N. Tejon.

WANTED—SITUATIONS.

MIDDLE aged woman wishes position as housekeeper; first-class cook. Best references. Address Housekeeper, 202 South Nevada.

POSITION as lady's companion by competent young lady; best references. C-168, Gazette.

YOUNG man, good cook, wishes position in a private family or boarding house. C-392, Gazette.

WANTED—Work around house, cleaning lawns or caring for horses; steady man; board at home. Address S., 218 S. Wahsatch.

DRESSMAKER wants work by the day. 301 E. Huerfano.

TO RENT—FURNISHED ROOMS

LARGE, pleasant, steam-heated rooms with hot and cold water in each; bath rooms and all conveniences; twelve to twenty dollars month. The El Paso Apartments, 311½ N. Tejon St.

THE HALCYON—Refined apartments, beautifully furnished, steam heat; hot and cold water in rooms; free baths; close in; winter rates. 329 N. Tejon.

NEWLY furnished rooms; fine location; steam heat; winter rates. 735 North Tejon.

NICE warm rooms; plenty hot water; reasonable; transients. 122½ E. Pike's Peak.

WOODBINE, 15 N. Nevada, half block north of P. O.; newly furnished, comfortable rooms, $2 per week.

FOR RENT—Large, elegant rooms; hot water, good board; $6.00 per week. 325 N. Weber St.

THE LACLEDE—Sunny rooms, steam heat; reasonable rates; transient. 122½ E. Pike's Peak.

SUNNY modern room for lodging or housekeeping; cheap rent. 719 N. El Paso.

LARGE, sunny rooms for housekeeping or sleeping rooms. Shady Grove, 222 S. Nevada.

ONE large furnished room for housekeeping, $10 month. 115 W. Rio Grande.

FOR RENT—Rooms, furnished for sleeping or light housekeeping. 127 S. Tejon.

ROOMS, modern, with heat, electric light, bath, $1.50 week up. 211 N. Cascade.

VERY desirable suite of rooms with hot and cold water. 118 East Platte.

FURNISHED rooms or light housekeeping rooms. 327 N. Cascade Ave.

THREE or four furnished rooms for housekeeping, 724 North Nevada Ave.

NEW cosy, 2-room furnished cottage, worth seeing. 702 S. Weber.

MODERN steam-heated room, with or without board, at 18 Boulder Crescent.

ROOMS, bath, piano, lights, dirt cheap. [illegible]

JOIN OUR SPECIAL LAND SEEKERS' EXCURSION TO THE SAN LUIS VALLEY NEXT THURSDAY

There has already been enough precipitation of moisture in and around the San Luis Valley to insure a good crop next year. The mountains are covered with snow and the ground is thoroughly soaked. A beet sugar factory is now assured, and land is bound to double and triple in value in the next twelve months.

The San Luis Valley is by far the best irrigated land in Colorado at the lowest price. [illegible] from $15 to $20 per acre. This land will grow the finest potatoes, wheat, oats and peas that are grown in Colorado. When the beet sugar factory is in operation, this same land will sell from $75 to $100 per acre.

SPECIAL SNAP FOR A FEW DAYS

One Thousand Acres—Is close to a good town and only a short distance from the railroad. All under irrigation from the Rio Grande River. Water deeded with the land. A number of artesian wells on the land. Can all be cultivated and irrigated.

ONLY TEN DOLLARS PER ACRE

This is a splendid proposition for colonization and can be purchased on very easy terms. Can be resold at $20 to $25 per acre within twelve months' time.

Call at our office and see our fine exhibit of the products of the San Luis Valley and get one of our souvenir booklets.

YATES & McCLAIN

THE HUSTLING LAND FIRM

15, 16, 17, 18, 18 1-2 EL PASO BLDG. PHONE MAIN 270

WANTED MISCELLANEOUS.

A LADY, an experienced traveler, desires to chaperone two or three young ladies abroad. Well known in Colo. Springs. Can give best of references elsewhere. Address C-290, Gazette.

WANTED—By elderly couple, best references, modern house to care for in owner's absence; nominal rent. A. B. C., Gazette.

ANTIQUE furniture upholstering, cabinet making, done in finest and artistic manner. 520 N. Tejon; formerly N. Y.

PHONE 299 calls for Boyle & Son, Undertakers, 16 East Kiowa street.

WANTED—Double harness. Call C. E. Maddocks, 21½ Pike's Peak Ave.

WANT about forty yards of velvet carpet in excellent condition. Phone 1958.

WANTED—BY two adults, care of piano for use of it. C-391, Gazette.

WANTED—To purchase a hand laundry. 311 Mesa Road.

WANTED—To purchase secondhand portable house. P. O. Box 921.

CASH paid for men's clothing. Write or call 13½ E. Huerfano St.

TO RENT—FURNISHED HOUSES.

6-room modern residence on West side, $45

7-room modern residence on Grant Ave., 35

5-room cottage, S. 11th St.; no children or invalids ... 25

WARNER & MILLER,

1012 Colo. Ave. Phone West 45.

FOR QUICK ACTION LIST YOUR HOUSES FOR RENT OR SALE WITH DANIEL HEWITT, 122½ PIKE'S PEAK AVE.

ATTRACTIVE, clean, comfortable, 6-room house. Call at 822 N. Corona before 10:30 a. m.

TO RENT—Furnished five-room house; to adults; water inside; electric lights. 422 E. Platte.

FURNISHED six-room house, cheap; will accept board for same. Address Gazette, C-371.

SEVEN-ROOMED corner house, fully modern, with sleeping porch. 801 N. Nevada.

FOR RENT—5-roomed cottage, modern except heat; $20 per month. 15 S. 11th street.

PLEASANT rooms, housekeeping; telephone; small room, cheap. 529 N. Nevada.

6-ROOM modern furnished flat; balcony; gas range; $20, $15. 2016 N. Tejon.

SMALL, fully furnished house, tents, perfectly comfortable. 211 E. Willamette.

SUNNY flat, fully modern, 1st floor. 228 E. Yampa. Phone Main 1611.

5-ROOM house, electric lights; rent $15 per month. 529 E. Bijou.

2 LARGE sunny rooms, furnished for housekeeping; $15. 1924 N. Tejon.

FOR RENT—Rooms with or without light housekeeping privileges. 536 N. Weber.

ROOMS AND BOARD.

WANTED—Invalids at Knob Hill boarding house; also lunches between meals. We have our chickens, eggs and milk; steam heat, bath. Take Knob Hill car; two blocks east Platte crossing. 314 N. Ewing St., brick house.

NEW ELK HOTEL. Low rates for winter, with or without board.

MRS. J. W. BRAUER has reopened the May boarding house at 321 E. Bijou. Cheap rates for the winter.

WANTED—Roomers and table boarders. Table boarders especially. 118 East Platte. Mrs. E. E. Baly.

ROOMS and board; table board, $4.00 per week. 416 N. Nevada.

ROOMS and board; table board. 724 N. Nevada Ave. Misses Sheehan.

McGREGOR INN—25 W. Bijou. Rooms, with or without board.

ROOMS AND BOARD—Table board. 17— Walter A. Da— 115 N. Nevada.

ROOM and board; reasonable rates for [illegible]

FOR RENT—UNFUR. HOUSES.

4 ROOMS $10 PER MONTH

4 ROOMS, MODERN, $12 PER MONTH

5 ROOMS, MODERN, $16 PER MONTH

5 ROOMS, MODERN, $20 PER MONTH

Call C. E. Maddocks, 21½ Pike's Peak Ave.

9-room modern residence on west side, $32

5-room cottage on Colorado Ave. ... 12

6-room cottage on Hayes Ave., modern but heat ... 16

5-room cottage on Colorado Ave., 300 block ... 1

WARNER & MILLER,

1012 Colo. Ave. Phone West 45.

6 ROOMS, modern, north end, $25; 8 rooms, modern, north end, $35.

MATTHEW KENNEDY,

113 E. Kiowa St.

FOR RENT—Rear part of 15 E. Bijou, suitable for dressmaking room. Inquire on premises.

WANTED—You to list your houses for rent with me. Have calls every day. Daniel Hewitt, 122½ E. Pike's Peak Ave.

FOR RENT—House of 10 rooms, bath, stable, all modern conveniences; in fine condition. 1424 N. Nevada Ave.

FOR RENT—2-room cottage. 1151 E. Costilla.

9-ROOM modern, barn, full lot, near school. 226 E. Yampa.

FOR RENT—7-room house, close to Short Line shops. Call Room 7, P. O. Bldg.

SIX-ROOM modern house. Apply at 19 East Platte Ave.

FOR RENT—Four-room cottage. 220 S. Weber.

OSTEOPATHY.

DR. G. W. PAULY and wife, graduates Still's college, Kirksville, Mo., 201-3 DeGraff Bldg., 118 N. Tejon. Phone Red 1272. Best equipped offices, best of service. Residence, 1211 N. Weber. Phone Black 144.

DR. E. E. CONWAY, oldest established practice in city. Suite 6, El Paso Bank Bldg. Examination free. Office phone, red 1253; Res. phone 1786.

WANTED—TO RENT HOUSES.

WANTED—HOUSES TO RENT.

WE ARE making a specialty of renting, having a man who devotes his entire time to the purpose. If you have a desirable property that is vacant, we can rent it for you quick. Try us.

YATES & McCLAIN.

The Hustling Real Estate Firm.

15, 16, 17, 18, 18½ El Paso Bldg.

Phone Main 270.

MISCELLANEOUS.

RUMMAGE SALE at 309½ E. Pike's Peak, 13 and 14. Miss J. R. Smith, 309½ E. Pike's Peak.

SWITCHES and pompadours made to order in the latest styles at 27 East Kiowa.

STORAGE AND TRANSFER.

MOVING furniture and pianos our specialty. Phone us when you expect to send goods by freight. We can send your goods with other lots and save you money. Smith Storage and Transfer Co. Phone 160.

FOR RENT OFFICES.

FOR RENT—Furnished desk room, P. O. Building.

POULTRY AND PET STOCK.

TWO dozen good hens; also several pair [illegible] Blvd.

MONEY TO LOAN.

DO YOU NEED MONEY?

THEN SEE US.

THE STAR LOAN CO.

For, if you have permanent employment we have it for you just on your note.

NO MORTGAGES necessary.

NO PUBLICITY for you.

EASY terms, EASY payments, LIBERAL DISCOUNT if paid before due.

MONEY ON CHATTELS.

Room 25, First Nat'l Bank Bldg.

Phone 577.

MONEY TO LOAN

In amounts to suit you, on chattels or any good security.

H. A. SCUDR,

20 E. Tejon.

MONEY to loan on real estate; lowest rates.

NO DELAY.

Insurance written in companies of undisputed financial standing.

W. W. WILLIAMSON,

Tel. 476. 10 N. Tejon St.

WANTED TO LOAN—$2,000 on good real estate security; lowest rates; will loan $1,000 if desired. Call mornings, 9 o'clock.

NORTON INVESTMENT CO.,

Suite 26-27 Midland Block.

CHATTEL AND SALARY LOANS AT LOW RATES AND EASY PAYMENTS. 213 COLO. BLDG., PHONE 471-B.

$25 TO $500 on furniture, pianos, horses, cattle; lowest rates. 35 Bank Bldg.

FOR SALE—FURNITURE.

FOR SALE at 219 E. Pike's Peak Ave. furniture, stoves, rugs and all kinds housekeeping articles.

FOR SALE OR EXCHANGE.

GOOD EQUITY, ELBERT COUNTY ranch. Trade for city property, farming implements, horses; improved. Don't fail to see it.

O. W. LOVAN REALTY CO.,

113½ E. Pike's Peak Ave. Phone 1711.

FOR TRADE—Two lots in Colo. City for team, harness and wagon. E. F. Wallace, 720 Jefferson, Colo. City.

HORSES AND VEHICLES.

CARRIAGES and wagons repaired at lowest prices. Rubber tires a specialty. All work guaranteed. Hemenway's Carriage and Repair Shop, 28 S. Cascade.

FOR SALE—Ladies' driving mare, new runabout and harness. Animal safe for lady to drive. Can be seen 319 East Platte.

MUST sell good cheap horse, harness and buggy, $40. Will sell separate. Call today. 902 Lincoln Ave., Colo. City.

WANTED—To care for gentle saddle horse for use of same; good references. H. A. Bradford, Spaulding House.

FOR SALE—Nice driving and saddle pony; gentle. Apply Colo. Spg. Transfer Co. or 626 E. Boulder.

CARPETS AND RUGS.

HANDSOME fluff rugs made from your old carpets. Silk portieres and rag carpets woven. We also bought and [illegible] Phone 1511.

PERSONAL.

MAGNETIC HEALING — Medicines not used. Patients treated at their homes. Address FRIEND JOHN, Lock Box 786, Colorado Springs, Colo., for terms.

MAGNETIC MASSAGE FOR LADIES and gentlemen. 1532 Colorado Ave.

SPECIAL NOTICES.

THE Postoffice Barber Shop, 126 E. Pike's Peak. T. F. Burke. Haircut 15c; shampoo 15c; massage, 15c; bath 15c; singe 10c; shave 10c; razor honing 15c; shine 5c.

INVESTMENTS.

HAVE you from $100 to $1,000 to invest? I am offering gilt-edged securities of increasing value paying regular income. They are extra good and will bear most searching investigation. Ask for full particulars. [illegible]

FOR SALE—REAL ESTATE.

$150 DOWN, $20 PER MONTH

Will purchase an ideal home of six rooms, bath and cellar. This cottage is splendidly built and finished. Parlor and dining room are finished with polished oak stairs; balance of house in natural pine. The walls are tinted, floors polished. There is a fireplace, a china closet with leaded art glass doors, and drug cabinet with large bevel plate mirror door. The plumbing is the best of open nickel and porcelain work. The porches are broad and roomy. Lot is 50x190, with small barn, fence and good lawn.

THOSE

ATTRACTIVE BUNGALOWS

that we are building will be for sale on payments of

$50 TO $200 DOWN AND $15 TO $25 PER MONTH.

There is one of five rooms, bath, [illegible] of four rooms and bath which we are plastering; one of five rooms, bath, reception hall and cellar which we are framing; and one of four rooms, bath and cellar just starting.

These houses are all beautifully built and finished; only the best of material and workmanship being used. They have double quarter-sawed, polished floors; tinted walls; fireplaces; leaded art glass windows; window seats; china and book cabinets; the best of open nickel and porcelain plumbing; large porches and windows. The finish woodwork will be of oak, California redwood and pine.

THE HASTINGS-ALLEN REALTY & BUILDING CO.

22 N. Tejon St.

$5,000.00

A rental investment, 6 rooms, modern except heat, 5-room modern except heat, and 3 rooms in rear; all fenced separate, iron fence, cement walks, houses all in good repair; two of the houses have porcelain bath, closet, range, sink and lights. The rental is $540 per year, which is over 10 per cent on $5,000. These houses are on large lot and only 4 blocks from corner of Tejon and Kiowa. If you want an investment see these quick, because they will not last long.

J. L. FRANKLIN & CO.

128 E. Pike's Peak Ave. Tel. 157.

P. S.—It would cost $5,000 to build these houses, and the lot is worth $1,500.

During the winter months
A great many people become restless and
N otions of moving enter their heads and
many
Enquiries for
Extra fine
Listings are received daily as a result.

Hardly a day passes that we do not make some
Exchanges
While you wait.
In city properties or lands. If you are
Thinking of selling or trading, list your properties with me.
Then look for quick results.

122½ E. Pike's Peak Ave.

$50 DOWN, $15 PER MONTH

Will buy a cosy little home of 4 rooms and bath; lot 50x190. Beats paying rent. Call C. E. Maddocks, 21½ Pike's Peak Ave.

$1,250—5-room house, modern except heat; nice lot, south front, easy terms.

1,650—4-room house, modern except heat; coal and gas range; on cross street, north end.

3,500—6-room house, modern, lot south front lot; close to car.

2,100—Neat 5-room cottage; beautiful lot; close in; or will trade for north end and pay cash difference.

5,250—8-room, fully modern house and a 2-room cottage; corner lot; north end.

Rentals, Real Estate, Loans, Insurance.

ADAMS & WILLIAMS,

Tel. No. 1260. 130½ N. Tejon St.

FOR SALE.

Four-room cottage, strictly modern; porcelain bath tub, marble wash bowl, porcelain sink in kitchen; three large rooms in basement; lot 50x190 feet, all fenced with Oregon cedar lumber, dressed and painted; about 60 fruit trees; close to school, church and street car. Price $1,650.00 on easy terms.

S. F. JOHNSON,

24 S. Tejon St.

Real Estate, Loans and Insurance.

$2,800

BUYS THIS FIVE-ROOM MODERN COTTAGE IN NORTH END. HOUSE FACES SOUTH AND CLOSE TO CAR LINE.

MONEY TO LOAN AT 5 AND 6 PER CENT.

MATTHEW KENNEDY

113 EAST KIOWA STREET.

IF YOU are looking for a nice little home of 6 rooms, in the nicest location on the west side, for a little money, ask Barton to show it to you. It's a snap.

ROOM 7, P. O. BLDG.

7-ROOM cottage in fine condition; large lot, south end. Any reasonable offer will buy this. See

BARON, ROOM 7, P. O. BLDG.

FOR SALE by owner, cheap, 5-room, modern cottage. 230 South Wahsatch.

TO TRADE.

EXCHANGE for Colorado Springs property, 640 acres, 14 miles south of Greeley, on edge of Box Elder valley; no improvements; on line ditch; good reservoir site; clear. Price, $4,000.00.

A number of other good things on our lists in ranches and city properties. DANIEL HEWITT, 122½ Pike's Peak Ave.

FOR SALE or trade, for heavy work teams, a 5-room modern cottage. 808 East Costilla.

WANTED—To trade an organ for carpenter work. Address R, Gazette.

WILL TRADE $100 clear lot for suits made to order. Box 1062, city.

CLAIRVOYANT.

MRS. SAMPSON, psychic readings; daily meetings; Thursday and Sunday evenings. 113½ E. Pike's Peak, Barnes building, upstairs.

MRS. THOMPSON, clairvoyant, 50c and $1.00. Hours 9 to 9. 25 S. Nevada.

CLEANING AND DYEING.

ONE dollar per month keeps your clothes brushed, sponged and pressed every week for a month. We call for, sponge and press your suit or overcoat each week. We keep buttons on, spots off and attend to minor repairs. You can not afford to be untidy; there is no place [illegible] for a slovenly man. The [illegible]

FOR SALE—MISCELLANEOUS.

ONE rubber tired Victoria.

One rubber tired Brougham.

One three-seated park brake with lead bars.

One extension and rubber tired carriage.

Three sets heavy carriage harness.

The above vehicles can be purchased for half their original cost.

FRANK L. SMITH,

170 Broadway, Denver, Colo.

WANTED—1,000 good-hearted people to buy at half the value the unredeemed diamond rings, pins, earrings or any kind of watches or anything of value for Christmas presents to their good friends at M. K. Myers licensed loan office, 20 East Huerfano. Phone 192 Black.

WELL established business in one of the best locations in city. Will sell at invoice or trade for real estate here or elsewhere. Value about $2,500. Address [illegible]

FOR SALE—Two Savage 303 rifles in good condition, one a carbine, the other 26-inch barrel. See E. H. Morse, Novelty Shop, 311 East Huerfano.

$175 BUYS a $350 piano; mahogany case; slightly used. Cash or easy payments. Bird Piano Company, 11 N. Tejon.

FOR SALE—16-room house to be moved off lot December 1st, at 11-13 E. Boulder. Apply B. E. Mahoney. Phone Black 341.

FRESH Manitou Mineral Water delivered daily; 24 quarts $1. L. M. Hunt. Orders taken at Robinson's Drug Store. Phone 4.

FIVE STORE FRONTS, GLASS, PLATE glass, store doors. Address White, Manitou.

FOR SALE—Wilton rug, 9x12 ft., has never been on floor; child's iron bed. 10 Boulder Crescent.

GENT'S coaster brake wheel for sale or trade for cow. 115 W. Rio Grande.

DRESS SUIT for slender man, in fair condition, $15.00. C-301, Gazette.

FOR SALE—Fresh milch cow. Call after 3 p. m. 1010 Lincoln Ave.

DESKS, large safe, typewriter, other office furniture. Room 31, P. O. Bldg.

FLAT roll top desk, piano, and other lamps. 922 Lincoln Ave., Colo. City.

FOR SALE—Old papers, 25c per hundred wrappers, at Gazette office.

BUSINESS CHANCES.

LIGHT, PLEASANT BUSINESS— Confection, cigars, etc.; very low rent; well located; will clear $100 per month. Owner leaving city. Only $550.

NORTON INVESTMENT CO.,

Suite 26-27 Midland Blk.

WELL located outside grocery; cash business; owner wishes to leave city. C-212, Gazette.

FOR SALE—Cigar, fruit and tobacco stand, cheap at once. 223 S. Wahsatch.

LOST.

LOST—Package containing 3 pair long gloves between 12 E. Kiowa and Antlers. Reward at 12 E. Kiowa.

LOST—Metal spur, on Cascade avenue. Finder return to Gazette office. Reward.

LOST—Jersey cow. Brand M. Reward at 317 S. Cascade.

DARK mink neckpiece. Reward, return to 714 N. Weber St., after 1 p. m.

MINES AND MINING.

EXPERIENCED mining man just from Mexico, has the selling and financing of several large mining propositions. Capitalists and engineers ready to act. Address Mexico, care Gazette office.

PROFESSIONAL.

WANTED—By masseuse, patients; terms moderate. Apply by letter, T., 218 E. Kiowa.

TO RENT—UNFUR. ROOMS.

FOUR-ROOM flat and sleeping porch; heated; furnished or unfurnished; telephone. 21 E. Dale.

WANTED—REAL ESTATE.

WANTED—500 or more acres good irrigated land for cash. Particulars, P. O. Box 61.

LEGAL NOTICES.

NOTICE OF ANNUAL MEETING.

Colorado Springs, Colo., Oct. 25th, 1906.

Notice is hereby given that the annual meeting of the stockholders of the San Luis Valley Irrigation, Land and Power Company will be held at the office of the Company, Suite 407, Mining Exchange Building, Colorado Springs, Colo., on Tuesday, November 27th, 1906, at 2:30 o'clock p. m., for the purpose of electing directors for the ensuing year, and such other and further business as may properly come before said meeting.

The books for the transfer of stock will close on Saturday, November 24th, 1906, and reopen on Wednesday, November 28th, 1906.

S. S. BERNARD, President.

E. D. MARR, Secretary.

DEFERRED ANNUAL STOCKHOLDERS' MEETING.

Office of the Gold Dollar Consolidated Mining Co., Colorado Springs, Colo., Oct. 10th, 1906.

To the Stockholders of the Gold Dollar Consolidated Mining Co. of Wyoming:

You are hereby notified that, pursuant to a resolution of the board of [illegible] deferred annual meeting of the stockholders of the Gold Dollar [illegible] Mining company of Wyoming has been [illegible] and will be held in the office of the [illegible] in rooms 11, 12 and 13, [illegible] City of Cheyenne, [illegible] of Wyoming, at 1 o'clock p. m., [illegible] November 17, 1906, for the [illegible] of [illegible] such other business as may [illegible] before the meeting.

[illegible] o'clock p. m. [illegible] main closed until [illegible]

Dated October 1, 1906. By order of the board of trustees.

F. M. WOODS, [illegible]

NOTICE.

To the Stockholders of the Valley Forge Gold Mining Company:

You are hereby [illegible] that a deferred Annual Meeting of the stockholders of The Valley Forge Gold Mining Company will be held at Room [illegible] Block, Colorado Springs, Colorado, at [illegible] o'clock a. m., November [illegible], 1906, for the purpose of electing [illegible] further purpose of [illegible] of liquidation [illegible] any and such other [illegible] legally come before [illegible]

The [illegible] ber [illegible] final adjournment.

[illegible]

NEWSPAPERARCHIVE®

NEWSPAPERARCHIVE®

Elegant new Fall Neckwear, Stock Collars and Turnovers, 5c, 10c, 15c, 25c.

C. J. HEATH DRY GOODS CO.

We are doing a big business in WOOLTEX Coats and ANNIS Furs. Why? Because they are RIGHT.

Wooltex

In style, quality, workmanship and price. Just received few new numbers in these popular garments.

Another Line of New Furs Just Opened

The very best, the latest shapes—the "Annis" Furs are guaranteed to you, every piece. Large line of these excellent furs now in stock. Call early, we will be pleased to show them. See window display this week.

HEATH DRY GOODS CO.

"WOOLTEX COATS" and "BETTER FURS"—ANNIS. DO NOT BUY YOUR FURS until you see ours.

OVERCOATS

$10 to $30

at

Rafield The Clothier

1?? Pike's Peak Avenue.

DAILY WEATHER RECORD.

The following meteorological record is furnished by the Colorado College weather bureau for 24 hours ending at 6 o'clock p. m.:

Temperature at 6 a. m.	61
Temperature at 12 m.	62
Temperature at 6 p. m.	55
Maximum temperature	61
Minimum temperature	35
Mean temperature	51
Max. bar. press., inches, 6 a. m.	23.??
Min. bar. press., inches, 6 p. m.	23.??
Mean vel. of wind per hour	30
Max. vel. of wind per hour, 5 a. m.	60
Relative humidity at noon	5
Dew point at noon	5
Precipitation in inches	0

City Briefs

Satisfied people wear Ashby's spectacles

FINELY furnished rooms, Y. M. C. A.

TRY Lloyd's Chocolates and Bonbons.

ART needlework, materials and stamping. Miss Brooke, the Antlers.

NEW MEXICO BRIDE—Jonathan M. Shaw of this city and Maggie Fleming of Las Vegas, N. M., yesterday secured a marriage license in the county clerk's office.

HOLDING MEETINGS—The Rev. W. C. Veazee is holding a series of evangelistical meetings at the Second Congregational church. The public is invited to attend.

BROTHERHOOD MEETING — A meeting of the Brotherhood of the First Presbyterian church was held in the church last night. The principal speakers were Representatives-Elect C. W. Dolph and O. E. Collins.

FUNERAL—The funeral of Mrs. Elizabeth Cook, who died Sunday at the ranch near Peyton, Colo., was held at Peyton, Monday afternoon. Mrs. Cook was the mother of George Milone, of Colorado Springs, and of Oscar Milone and Mrs. George Cook, of Peyton.

FUNERAL HELD—The funeral of William M. Buck, aged 53 years, a brother-in-law of Mrs. Warren Woods, who died at Victor, Sunday, was held in Colorado Springs from the residence of Warren Woods, 1330 Earle's court, at 2 o'clock yesterday afternoon. Interment was in Evergreen cemetery.

M'LENNAN RE-ELECTED — John McLennan, secretary-treasurer of District 15, United Mine Workers of America, has been unanimously re-elected secretary-treasurer for the district. Thomas Kirby, of Lafayette, Colo., was elected president to succeed Harry Douthwaite, who was not a candidate for re-election.

PRICES HIGH—Stocks continued high on the exchange yesterday. Dante gained to 6¾. El Paso to 52½, and Fanny R. to 3¾. Findley jumped from ?¼ to 61, while Vindicator sold at ??, four cents over Monday's bid. Portland was strong at $1.35, with Old Gold higher at 3¼. Little Puck in the prospects was a good trader at 2.

THERE IS NO REASON why your baby should be thin and fretful during the night. Worms are the cause of thin, sickly babies. It is natural that a healthy baby should be fat and sleep well. If your baby does not retain its food, don't experiment with colic cures and other medicine, but try a bottle of White's Cream Vermifuge, and you will soon see your baby have color and laugh as it should. Sold by the Hefley-Arcularius Drug Co.

TO MARRY—Miss Olive Fisher, formerly a nurse in St. Luke's hospital, Denver, and Samuel O. Fitts, an insurance man of Miami, Fla., will be married this evening at 6 o'clock, at the home of the bride's sister, Mrs. W. H. Coffin, Jr., 620 East Columbia street, the Rev. A. N. Taft officiating. Miss Fisher nursed Mr. Fitts during the summer when he was ill at St. Luke's hospital.

TO READ PAPER—Miss Edith Rouse will read a paper on "The City and Democracy" at the meeting of the social science department of the Woman's club this afternoon at 3 o'clock in the parish house of the Grace Episcopal church.

PILES CURED IN 6 TO 14 DAYS. PAZO OINTMENT is guaranteed to cure any case of Itching, Blind, Bleeding or Protruding Piles in 6 to 14 days or money refunded. 50c.

Don't buy a heating stove until you see the new hot blast stove at Lowell-Meservey Hardware Co.

CRIPPLE CREEK EXCURSION Via The Short Line. Thursday, November 15. $2.50 round trip. Train leaves from Santa Fe depot, 10:20 a. m.

Going hunting? Buy your shells from the Lowell-Meservey Hardware Co.

RINK MUSIC ALL SESSIONS. BIG, NEW MILITARY BAND ORGAN.

Rummage Sale, by Daughters of Bethany Grace church, November 16th and 17th at 5½ W. Huerfano. Donations solicited. Phone Red 1282.

Birthday Bokas for the Living. At Miss Kennedy's flower shop, 119 N. Tejon. Phone 28.

GLASS

Suitable for hot houses. Large quantities for sale at

EMERY'S STUDIO. Cascade and Kiowa.

Good Intentions

are said to be used for paving material in the regions of disappointment.

The printer may have intended to have your work ready on time; but if he failed to do so, from whatever cause, the result was the same to you.

We deliver the goods.

The Prompt Printery

11 East Kiowa Street. Telephone 536

Dinner Ware

We have several hundred-piece sets of dinner ware which must be closed out. These dishes are of splendid ware and our direct importation. They were delayed in transit, so must be sacrificed. Some of these patterns are "open stock," in which case we sell any part of a set. Supply your table for Thanksgiving.

ASHBY

Optical Jeweler.

★

SATISFACTORY SWEET CIDER

There is just one satisfactory sweet cider—and that is Motts. Ever try it? You remember it, if you did, for it has that bracing, rich, fruity, just-a-bit-more flavor that you won't forget. When you order again, ask for Motts sweet cider.

W. N. BURGESS,

112-114 N. Tejon

A MONKEY WRENCH

was not made to MANICURE FINGER NAILS. Yet how often do we see nails with the monkey-wrench appearance. We have just received a large assortment of the famous GRIFFON MANICURE GOODS. We also carry in stock, nail enamel, polish and tint, emery boards, buffers, orange wood sticks and every manicure article necessary for the most fastidious.

BE UP TO DATE.

D. E. MONROE & CO.

Phones 311 and 331. TEMPERANCE PHARMACY, Corner Tejon and Bijou Sts.

The purity and cleanliness of SINTON'S PURITY MILK together with prompt and efficient service have placed us in the lead in dairy products. Our bottled milk absolutely pure and dust proof is without a peer in the city.

The Sinton Dairy Co.

Phone Main 442.

Hot Cakes

VINCENT'S

Beet Sugar Syrup

It tastes and looks like the best Maple Syrup and is absolutely pure.

Quart Cans	25c
Half-Gallon Cans	45c
Gallon Cans	85c
Two-Gallon Cans	$1.50

For sale at all grocery stores. Shields-Morley Co., Wholesale Distributers.

Cut Glass

For bargains in cut glass see our window. We are making special prices on same in order to make room for a new assortment.

Warren Jewelry & Optical Company. 13 North Tejon Street. Phone Black 612.

HOLIDAY GOODS at 25 to 50 per cent discount. Watches, Diamonds, Jewelry. NELSON'S JEWELRY STORE, 113 E. PIKE'S PEAK AVE. Four Doors West of Postoffice.

LADIES' DRESSES, HATS and gloves cleaned by our perfect dry process. PANTATORIUM, 17 E. Bijou. Phone 523.

MISS ANNA FYFFE. Accordion, Side and Sunburst Plaiting and Pinking. All work guaranteed strictly first class. Dressmakers discount. Phone Red 1812. 525 N. Weber.

Holiday Goods

All kinds at right prices. Buy now.

The Emporium 110 S. Tejon St.

THE KEYSTONE

112 South Tejon Street. Telephone No. 136

THE STORE THAT BROKE THE SUGAR TRUST

Wednesday's Prices

3 Cans Peas
3 Cans Corn
3 Cans String Beans
3 Cans Baked Beans
.... 25c

4 Pounds Soda Crackers
4 Pounds Oyster Crackers
4 Pounds Ginger Snaps
...... 25c

3 Pounds Choice Bologna
3 Pounds Choice Shoulder Steak
3 Pounds Pickled Pig's Feet
3 Pounds Honeycomb Tripe
.. 25c

THE PEOPLE'S

Grocery and Market—S. James & Son.

??? E. Pike's Peak. Telephone Main 868.

Richmond Creamery Butter, per lb	30c
Strictly Fresh Eggs, 2 dozen	65c
Bellefleur Apples, per box	$1.70
Fancy Jonathan Apples, per box	$1.45
Fancy Apples, per box	$1.25

The full flavor and delicious qualities of these are absolute proof of their merit. You will find them the most satisfactory apples in Colorado Springs today. A box will tell the story.

S. JAMES & SON.

"There's Health in Every Drop."

Clarified Milk and Cream

DON'T FEAR A DUST STORM.

Clarified Milk is DUST PROOF because it is put up in sealed bottles.

16 QUART BOTTLES OF ABSOLUTELY CLEAN MILK FOR $1.00.

The Sanitary Dairy Co.

Phone 590. 16-18-20 W. Vermijo Street.

THE COLORADO TITLE AND TRUST COMPANY

CAPITAL, $300,000 SURPLUS, $50,000.

OFFICERS AND DIRECTORS—President, J. Arthur Connell; Vice Presidents, H. G. Lunt, E. P. Shove, L. E. Curtis; Secretary, F. M. McMahon; Assistant Treasurer, George E. Nolte; Assistant Secretary, Wm. B. Waterton; Auditor, Samuel C. Moore; J. G. Shields, C. M. MacNeill, F. G. Peck, P. B. Stewart, I. W. Bonbright, R. P. Davie, Henry Hine, Spencer Penrose, D. B. Fairley, H. C. Hall, E. J. Ullrich, C. P. Dodge and F. W. Stehr.

PAYS INTEREST ON SAVINGS AND TRUST ACCOUNTS.

THE COLORADO SAVINGS BANK

OF COLORADO SPRINGS, COLO.

Capital .... $50,000 Surplus and Undivided Profits $17,000

General Banking Business. Interest Paid on Savings Account.

OFFICERS AND DIRECTORS—E. J. EATON, Pres.; S. D. M'CRACKEN, Vice Pres.; F. P. EVANS, Cashier; W. S. NICHOLS, O. H. SHOUP, JOHN CURR, F. F. CASTELLO, B. F. LOWELL, WM. STRACHAN.

THE EXCHANGE NATIONAL BANK

OF COLORADO SPRINGS, COLO.

Capital Stock $100,000.00
Surplus $200,000.00

OFFICERS AND DIRECTORS.

A. G. SHARP, Pres.; J. R. McKINNIE, Vice Pres.; J. F. LILLY, Vice Pres.; S. J. GILES, Cashier. C. G. GRAHAM, Assistant Cashier. WILLIAM LENNOX, W. S. NICHOLS, D. H. RICE, E. W. GIDDINGS, FRANK F. CASTELLO, A. S. HOLBROOK, VERNER Z. REED.

EL PASO NATIONAL BANK

OF COLORADO SPRINGS, COLO.

Capital $200,000.00
Surplus and Undivided Profits $150,000.00

STOCKHOLDERS—William S. Jackson, Pres.; C. C. Hemming, Vice Pres.; C. L. Hemming, Cashier; Gen. William J. Palmer, Asa T. Jones, E. P. Shove, Frank C. Smith, C. H. White, O. L. Godfrey, E. J. Eaton, Thos. J. Fisher, S. B. Mansfield, O. E. Hemenway, Geo. S. Elstun, Henry Tamm, Cecile Jacobelt, Colorado Springs, Colo.; B. F. Edwards, W. H. Thompson, J. C. Van Blarcom, St. Louis, Mo.

THE FIRST NATIONAL BANK

OF COLORADO SPRINGS, COLO.

Capital, Surplus and Undivided Profits $500,000.00

Travelers' checks and letters of credit. Safety deposit boxes.

OFFICERS AND DIRECTORS

J. A. Hayes, President; Irving Howbert, Vice President; A. Sutton, Cashier; A. H. Hunt, Asst. Cashier; Wm. A. Otis, John G. Shields, Chas. M. MacNeill, Frank G. Peck, Spencer Penrose.

THE REED INVESTMENT CO.

Investment Bankers. Bonds, Mortgages and Colorado Securities. REED BLOCK. COLORADO SPRINGS, COLO.

OTIS & HOUGH, Bankers and Brokers.

127 E. Pike's Peak Avenue. STOCKS, BONDS, GRAIN and PROVISIONS, COTTON. Private Wires to all Principal Cities.

Members

New York Stock Exchange, Cleveland Stock Exchange, Chicago Board of Trade, New York Cotton Exchange.

NOVEMBER

is a particularly good month to have a telephone placed in your residence; the other months are February, August, March, September, January, May, December, July, October, June and April.

THE COLORADO TELEPHONE CO.

E. F. MORRIS, District Manager

120 E. KIOWA ST. PHONE MAIN 327

WE HAVE HAD A HAND in all of the best jobs of plumbing and heating installed in the city. We claim that our work is always painstaking, thorough and efficient. We personally superintend all work entrusted to us. We ?????? ?? ??????? ??????, ?? ?????? pairing or new work. We employ only competent workmen. You can rest assured that when your work is done by us it will be well done. Our prices are just as reasonable as is consistent with good work. Your patronage solicited.

ST. JOHN & BARNES

The Prompt Plumbers. Phone 13. 206 N. Tejon St.

SPECIALIST.

Diseases of Lungs, Throat and Heart.

DR. W. A. SHEPARD.

Offices, 2 and 3 Barnes Bldg. Hours 10 to 12 a. m.; 2 to 4 p. m. Residence, 105 Cheyenne Road

THE ANTHONY MOTOR & MFG. COMPANY.

Agents for Peerless, Oldsmobile and Franklin motor cars and Columbia electrics. AUTOMOBILE SUPPLIES. 115-117 N. Cascade. Phone Main 5a.

Now at Its Best

The annual Thanksgiving linen sale. There are thousands of dollars' worth of beautiful snowy linens direct from the bleachfield of Ireland represented in the sale.

Towels, crashes, table damask, napkins, table sets, etc. The savings during this sale should appeal to every thrifty housewife.

The first two days of the sale were busy ones. We're trying to make today as big. Will you be here?

J. E. Sawyer, M.D.

205-6-7 DeGraff Building. Oxyline and Vibratory Treatment for Tuberculosis, Asthma, Chronic Rheumatism and All Blood Diseases. Only Roger's Lamp Treatment in city.

Greetings

I take this seasonable opportunity to inform you that I have secured a cake baker, who is qualified to turn out goods of the finest quality that can possibly be made. INDIVIDUAL ORDERS GIVEN SPECIAL ATTENTION. MY HOME MADE BREAD has no equal in the city. SIX FIVE-CENT LOAVES FOR TWENTY-FIVE CENTS. Beginning Thursday morning we will have for sale in the store HOT MORNING ROLLS. Orders left the evening before will be delivered by 7:30 a. m., in time for breakfast.

Why not patronize a live place of business where you can buy goods that cannot be surpassed in this city.

D. W. SMITH

Phone Main 151. 717 North Weber Street.

FURS. A complete line of Ready-to-Wear FURS. THE LATEST DESIGNS.

Come and Make Your Selection Now.

FURS REMODELED, REPAIRED, REDYED. FURS TO ORDER. SPECIAL SELECT SKINS.

FUR RUGS OF ALL KINDS

KIRSCHNER, THE FURRIER, 10 E. Pike's Peak

FURS! LET US REMODEL YOUR FURS!

Your old garments made new—remodeled into the very latest styles and with a perfect fit. Our facilities for remodeling make it possible for us to transform your old fur garments into new ones rapidly and perfectly.

PROF. GUS. STAINSKY, 5 1-2 PIKE'S PEAK AVENUE

DO PEOPLE READ MY ADS?

In order to know if the people are reading my ads, I am going to place on sale for Tuesday and Wednesday, (2 days), 20,000 envelopes, put up in packages of 25, and sell them at 5c per package. No more than 10 packages to a person. They will not be in the window.

W. L. NISSLY.

Book, Stationery and Art Store. 113 N. Tejon St.

You May

Laugh at the Winds

In this $5,250 House

IN

West Colorado Springs

LUMBERMAN BUILT IT
SPARED NO MATERIAL
WATCHED THE JOB
EIGHT LARGE ROOMS
HIGH CEILINGS
MODERN CONVENIENCES
FULL BASEMENT
CORNER LOT

CHAS. P. BENNETT

REAL ESTATE, INSURANCE AND LOANS.

5 EAST PIKE'S PEAK AVE. And 1528 NORTH TEJON STREET

Fine Lot for Sale

614-16 Colorado Avenue

Special Price for Few Days

HENRY LeB. WILLS & CO.

REAL ESTATE, LOANS AND INSURANCE

Established (with the town) 1871.

?? West Building. 15 E. Pike's Peak Ave.

NEWSPAPERARCHIVE®